H
52.0742
68
961

Annual Report

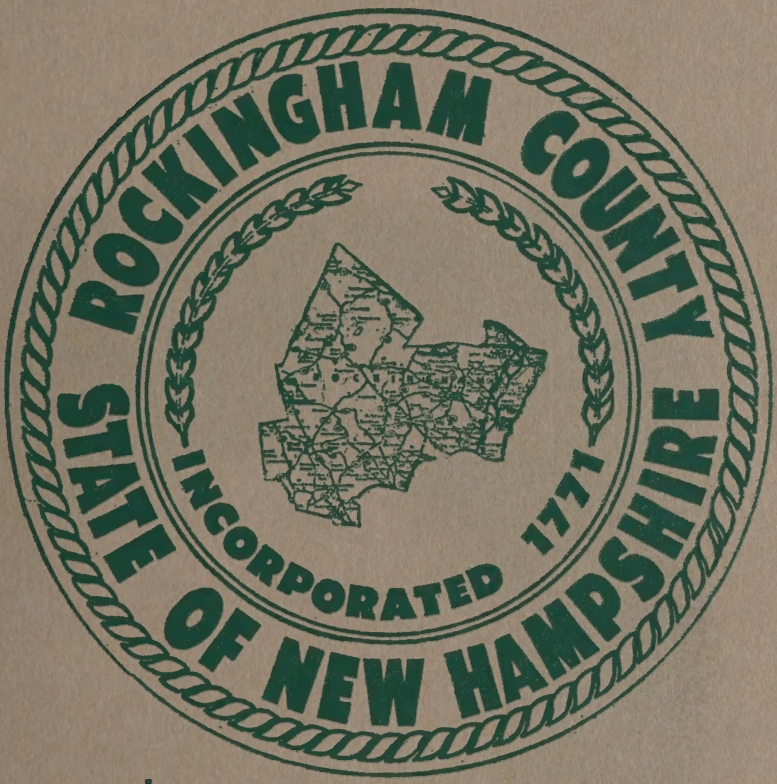

For The Year Ending
December 31, 1961

In Memoriam

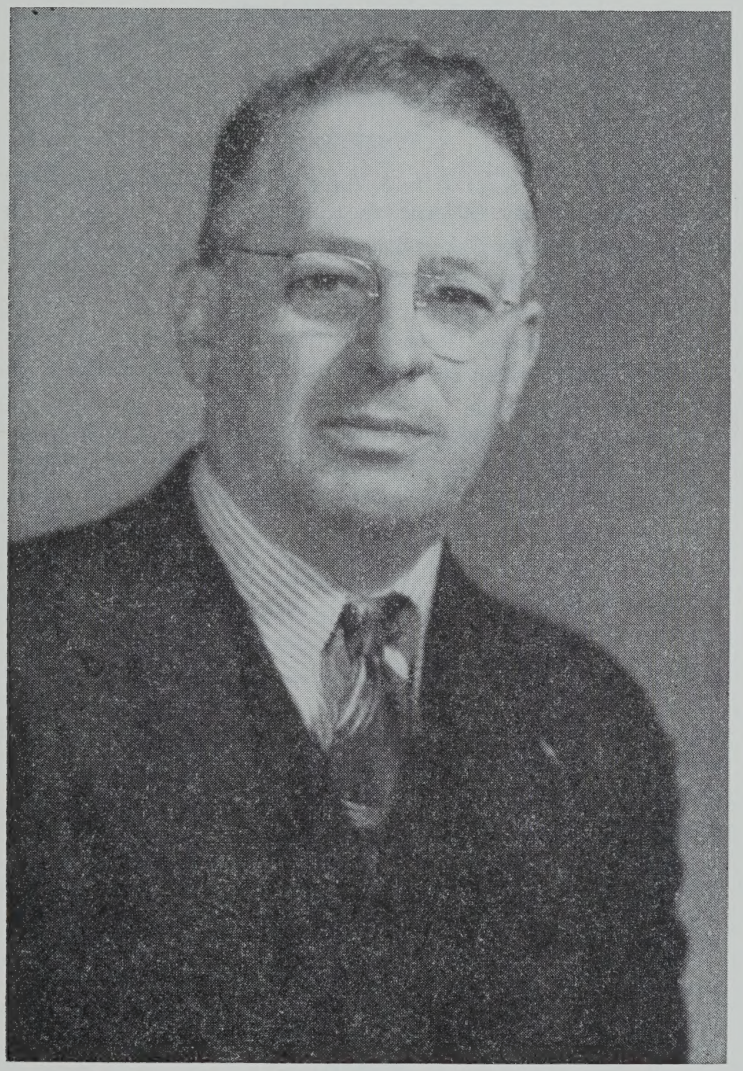

MAHLON C. CURRIER

1885 - 1961

Commissioner from 1933 - 1954

NH
352.0742
R68
1961

INDEX

	Page
Rockingham County Officers	3
Rockingham County Delegation	5
Records of Rockingham County Delegation	7
Rockingham County Budget, 1961	24
County Commissioners' Report	26
Report of Examination and Audit	27
Detail of Expenditures	38
Rockingham County Financial Report	62
Detail of Receipts	63
Detail of Payments	70
Comparative Debt Statement	71
County Treasurer's Report	71
Schedule of County Property	72
County Auditor's Report	73
Report of County Sheriff	75
Report of Clerk of Superior Court	76
Report of County Attorney	80
Rockingham Cooperative Extension Service Report	81
Financial Statement, County Extension Service	83
Report of Superintendent of County Home and Mitchell Memorial Hospital	85
Details of Receipts	85
Detail of Payments	87
Summary for Year 1961	89
Amounts Paid by Towns	91
Inventory of Livestock	93
Crops for Year 1961	93
Rockingham County Wage Rates	95
Prisoners Sentenced — Charges — 1961	97
Chaplain's Report	101
Statistical Reports	103

COUNTY OFFICERS

Commissioners

DISTRICT 1

COMMISSIONER IRA A. BROWN — 11 yrs.
Portsmouth Office
Greenland, Portsmouth, Newington, New Castle
North Hampton, Rye.

DISTRICT 2

COMMISSIONER ALBERT G. FULLER — 7 yrs.
Derry Office
Atkinson, Auburn, Candia, Chester, Danville, Derry, Deerfield, Fremont, Hampstead, Londonderry, Northwood, Nottingham, Raymond, Salem, Sandown, Windham.

DISTRICT 3

COMMISSIONER WILLIAM S. BARTLETT — 5 yrs.
Exeter Office
Brentwood, East Kingston, Epping, Exeter, Hampton, Hampton Falls, Kensington, Kingston, Newfields, Newmarket, Newton, Plaistow, Seabrook, Stratham, South Hampton.

Treasurer

WINSTON H. LOTHROP, Exeter — 7 yrs.

Solicitor

LAWRENCE W. GUPTILL, JR., Portsmouth — 1 yr.

Clerk of Superior Court

ARTHUR J. CALL, JR., Exeter — 16 yrs.

Sheriff

GEORGE SAMPSON, Brentwood — 3 yrs.

Judge of Probate

WILLIAM W. TREAT, Hampton — 4 yrs.

Register of Probate
FRANK B. NAY, Exeter — 31 yrs.

Register of Deeds
JOHN W. A. GREEN, Exeter — 56 yrs.

Auditors
HOWARD C. ABBOTT, Derry — 31 yrs.
JOHN P. LOUGHLIN, Portsmouth — 13 yrs.

Superintendent of County Home
GEORGE W. HILTON, Brentwood

Superintendent of Nurses
MIRIAM W. DODGE, R.N.

Physicians
DR. JOHN W. BLAISDELL, Epping
DR. IRVING K. BROWN, Newmarket
DR. EDWIN D. LEE, Exeter
MARTIN J. DIONNE, D.M.D.

Chaplains
REV. LOUIS T. WATSON
REV. ARMAND PROVOST

Case Worker
ELLA M. STILES

Head Bookkeeper — Secretary
GLADYS E. MC COY

REPRESENTATIVES — 1961

ATKINSON
George W. White, Sr.
AUBURN
Margaret A. Griffin
BRENTWOOD
Mary T. Vey
CANDIA
Karl J. Persson
CHESTER
Victor B. Spollett
DANVILLE
*George H. Deming
DEERFIELD
Walter B. Scott
DERRY
Charles H. Gay
Hayford T. Kimball
John L. Scott
James H. White
EAST KINGSTON
Guy E. Nickerson
EPPING
John D. Hackett
EXETER
Lyman E. Collishaw
Edwin W. Eastman
James A. Purington
James A. Tufts, Jr.
FREMONT
William B. Wylie
GREENLAND
Edna B. Weeks
HAMPSTEAD
Doris Spollett
HAMPTON
Herbert A. Casassa
Douglass E. Hunter
KINGSTON
Ernest D. Clark
LONDONDERRY
Howell F. Shepard
NEW CASTLE
T. Wade Jenkins
NEWINGTON
Gordon D. Hislop
NEWMARKET
F. Albert Sewall
John Twardus
NEWTON
George L. Cheney
NORTH HAMPTON
George G. Carter
NORTHWOOD
Ernest L. Pinkham
NOTTINGHAM
Arthur W. McDaniel
PLAISTOW
Mildred L. Palmer
PORTSMOUTH
Ward 1
Timothy J. Driscoll
William F. Keefe
Ward 2
Raimond Bowles
Henry S. Murch, Jr.
Ernest E. Stafford
Ward 3
C. Cecil Dame
Clayton E. Osborn
Ward 4
Melvin H. Chandler
Julia H. White
Ward 5
Edward J. Ingraham
Edna K. White
Ward 6
Charles W. Carkin
Amelia H. Cross
RAYMOND
Calvin J. Langford
RYE
Elizabeth A. Greene
SALEM
William A. Magoon
Leonard B. Peever
Marjorie L. Roulston
SEABROOK
Myron B. Felch
STRATHAM
Nelson E. Barker
WINDHAM
Thomas Waterhouse, Jr.
DELEGATES TO THE COUNTY CONVENTION
HAMPTON FALLS
Ralph Sanborn
KENSINGTON
D. Everett Palmer
NEWFIELDS
Thomas R. Sheehy
SANDOWN
Ralph D. Barnes
SOUTH HAMPTON
Frank A. Robinson

ORGANIZATION

Howell F. Shepard, Londonderry, Chairman
C. Cecil Dame, Portsmouth, Vice-Chairman
Edna B. Weeks, Greenland Clerk

EXECUTIVE COMMITTEE

Douglass E. Hunter, Hampton, Chairman
Mildred L. Palmer, Plaistow
Charles H. Gay, Derry
Clayton E. Osborn, Portsmouth
Edwin W. Eastman, Exeter
Leonard B. Peever, Salem
Doris Spollett, Hampstead
F. Albert Sewall, Newmarket
Arthur W. McDaniel, Nottingham

* Moved from New Hampshire

ROCKINGHAM COUNTY DELEGATION

Organization Meeting
January 12, 1961
State House, Concord, N. H.

A meeting of the Rockingham County Delegation was called to order by the Chairman Mr. Douglass Hunter at 12:00 noon on Thursday, Jan. 12, 1961 in Room 100 for the purpose of organization.

50 Representatives and 3 Delegates answered the roll call and the chairman declared a quorum was present. Th procedure for the election was outlined by Mr. Hunter. Mr. Bowles of Portsmouth placed in nomination the name of Mr. H. F. Shepherd of Londonderry as Chairman of the Delegation. The nomination was seconded by Mr. Murch. Upon motions duly made the nominations were closed and the clerk instructed to cast one ballot for Mr. Shepherd. He was declared elected for the ensuing two years.

The chairman then called for nominations for a clerk. Miss Doris Spollett, seconded by Mrs. Greene placed in nomination the name of Edna B. Weeks of Greenland. Mrs. Weeks presented the name of Mrs. Marjorie Roulston of Salem. This nomination was seconded by Mrs. Edna White. The voting was by ballot resulting in 39 votes cast for Mrs. Weeks and 13 for Mrs. Roulston. Mrs. Weeks was declared elected.

Mr. Hunter and Mrs. Palmer then retired from their respective positions with expressions of gratitude for cooperation received from the members of the delegation and thanks for the opportunity to have served as a county officer.

Mr. Shepherd recognized Mr. McDaniel who moved that the Executive Board be appointed by the Chairman. One vote was in opposition to this motion, a majority voted in the affirative.

Mr. Bowles moved that Rockingham County have a Vice Chairman and that C. Cecil Dame be nominated to be Vice Chairman. This motion for nomination was amended by Mr. Sanborn to state that the Vice Chairman shall be an ex officio member of the Executive Committee. With proper procedure this amendment was approved. C. Cecil Dame elected by a show of hands, and declared to be the Vice Chairman for the ensuing two years.

Named to the Executive Committee were: Hunter, Palmer, Gay, Spollett of Hampstead, Osborne, Eastman, Peever, McDaniel, Sewall.

The meeting of the delegation adjourned and a meeting of the Executive Committee was held. The Board voted to allow the County Commissioners to borrow up to and not exceeding $600,000. for expenses during the year 1961.

The meeting adjourned.

Edna B. Weeks, Clerk.

Monday, January 30, 7:30 P.M.

In the Probate Court Room of the County Records Building in Exeter, N. H. on Mon., Jan. 30, at 7:30 P.M. a public hearing was held on the County Budget for 1961 as prepared by the County Commissioners.

About 80 persons attended including the following members of the Executive Committee: Shepherd, Dame, Weeks, Hunter, Palmer, Eastman, McDaniel, Sewall.

Edna B. Weeks, Clerk.

Public Hearing

Rockingham County Delegation
Wed., Feb. 1, 1961, Room 100
State House, Concord, N. H.

A meeting of the Rockingham County Delegation was called at the time and place above mentioned for the

purpose of holding a public hearing on H.B. 54 An Act designating the house of correction in Rockingham county as a jail.

45 members of the committee were present. The chairman opened the meeting and then requested the Vice-chairman to preside for the rest of the hearing.

Mr. Shepherd the sponsor of the bill spoke in its favor. Mr. George Sampson, County Sheriff, explained that in effect the house of correction at Brentwood had been used as a jail for a year. The procedure had worked very well and had proved to be economical.

Mr. Bowles asked questions concerning finances and the necessity of structural changes. Mr. Wylie questioned the security. Mr. Osborne asked about persons being held for trial being used as workers. Questions were also asked by Mr. Ingraham, Strafford, Sewall. Mr. Hislop asked if it necessitates an increase in personnel and how costs in Brentwood compare with costs in Manchester. Mr. Bowles requested a statement of opinion from the Commissioners. Mr. Bartlett spoke in favor of the bill and stated that some capital improvements will be requested whether or not this bill passes. Mr. Twardus spoke in favor. Mr. Larraba explained the legal implications. The other two commissioners spoke in favor.

Executive Session

Mr. White of Derry moved that HB 54 be reported as "Ought to Pass". Mr. Hunter moved to amend by making the bill effective on passage rather than 60 days after. Both the amendment and the original motion were unanimously adopted.

On motion by Mr. Wylie the meeting adjourned.

Edna B. Weeks, Clerk.

February 13, 1961
10:00 A. M.
County Farm
Brentwood, N. H.

Executive Committee

Having been duly notified, the Executive Committee met at the time and place above mentioned to consider the proposed county budget for 1961.

Present were: Mr. Douglass Hunter, Chairman of Exec. Comm., Mr. Howell Shepherd, Chairman of County Delegation, Miss Doris Spollett, Mrs. Palmer, Mrs. Weeks, Mr. Gay, Osborne, McDaniel, Sewall, Dame, and Eastman. Also present were Commissioners Brown, Fuller and Bartlett with their Secretary Mrs. Gladys McCoy.

This first budget request was presented by Mr. Richard Kelley, East Kingston for the Rockingham County Extension Service. He and the County Agricultural Agent, Mr. Edward Upham, were present to answer questions and explain that increment increases had been requested in salaries of agents and office secretaries.

In considering the other items of the budget, Mr. Hunter noted that while the present request of salaries for the Commissioners is $1,800 each, there is pending legislation to increase this to $2,500 and a legislative bill also proposes to increase the salary of the County Attorney from $2,200 to 4,000.

Commissioner Brown spoke in favor of having the sheriff and register of deeds paid by salary not fees.

Sheriff Sampson answered many questions in regard to his department and spoke in favor of having the sheriff paid by salary but not his deputies.

Judge Treat appeared before the committee and spoke in favor of the installation of the proposed new index system at the County Records Building.

Mr. Green expressed no opposition to this installation.

After dinner Mr. Frank Nay appeared before the committee but made no special request for his department.

Mr. Albert Fuller requested an increase in salary for the office girl at Derry.

Mr. William Bartlett displayed plans for a new county building.

Mr. and Mrs. Hilton explained many details of their work. He asked for an extra turnkey for security protection and disclosed the urgent need to replace the 42 toilets in the jail which had been installed in 1911. He gave an affirmative answer to the question, "Would these improvements have been necessary whether or not this House of Correction is designated as a jail?"

On motion made by Mr. Gay, seconded by Mr. Shepherd, the committee then went into executive session with only the members of the Executive Committee and Mrs. McCoy present.

The changes made in the budget requests are as follows: Register of Deeds $13,500. increase to $14,500.; Supplies, Photocopy Machine $5,500. down to $5,000.; Exeter Court House $5,500 down to $5,230.; County Records Building $5,500 up to $5,600.; County Extension Service $29,630.39 down to $28,000.; and the total amount necessary to be raised by county tax $637,088.98 down to $635,788.59 a decrease of $1,300.39.

On motion by Mr. Osborne it was voted to recommend to the county delegation that all capital expenditures — specifically the installation of the new index system and the necessary replacement at the jail — be done by a bond issue up to $50,000.

The Executive committee adjourned at 5:10 to meet with the complete delegation on February 27, 1961 at 10:00 A.M.

Edna B. Weeks, Clerk.

Brentwood, N. H.
February 27, 1961
10 A.M.

The meeting of the Rockingham County Convention, of which the membership had been duly notified, was called to order by the chairman, Mr. Shepherd. Prayer was offered by Rev. Mr. Wylie, the delegate from Fremont. A salute to the flag was led by Mr. Kimball of Derry. The clerk called the roll. Fifty-two answered.

Present were: Shepherd, Dame, Hunter, Weeks, Barker, Carter, Bowles Casassa, Carkin, Chandler, Clark, Cheney, Collishaw, Cross, Eastman, Driscoll, Felch, Gay, Greene, Griffin, Hackett, Hislop, Keefe, Kimball, Langford, Magoon, McDaniel, Nickerson, Osborne, Palmer, Peever, Persson, Pinkham, Purington, Roulston, Sewall, Stafford, Tufts, Twardus, Vey, Wylie, Barnes, Robinson, Scott of Deerfield, Scott of Derry, Spollett of Chester, Spollett of Hampstead, White of Atkinson, White of Derry, White of Portsmouth (Ward 4), White of Portsmouth (Ward 5), Palmer of Kensington.

Mr. Shepherd then turned the meeting over to Mr. Hunter to preside during the work on the budget. The first seven items were approved with only one opposing voter.

On motion made by Mr. Casassa of Hampton, it was voted that $10,000. be deleted from item #8 Register of Deeds on the proposed budget with the understanding that this amount would be a part of a bond issue to be suggested later. There was no opposition to this motion.

With only constructive criticism and no opposition, the budget as recommended by the budget committee was accepted by the delegation with the exception of item #25 the County Extension Service which, on motion by Mr. Gay seconded by Mr. Peveer, the original request for $29,630.39 was reinstated into the budget.

With Mr. White of Atkinson making the motion, seconded by Mr. Casassa of Hampton, it was voted that

the sum of $991,894.79 be raised and appropriated by the convention, crediting against this the estimated revenue and surplus of $364,475.81 and committing the amount of $627,418.98 to be raised by county tax.

Mr. Hunter then turned the meeting back to Mr. Shepherd for discussion of raising $50,000. by bond issue. At the request of the chairman Mr. Osborne explained the needs at the jail. On the motion of Mr. Osborne, seconded by Mr. Stafford, it was voted: That the Rockingham County Commissioners be authorized to negotiate for the purchase of a new index system for the Register of Deeds, located in the Records Bldg., Exeter, N. H. and for improvements at the County Jail, located at Brentwood, N. H., and that $50,000.00 be appropriated for that purpose; that said sum be raised by the sale of County notes or bonds, the matter of form, rate of interest, date of issue, date of payment, and negotiations be left to the discretion of the County Commissioners, and authority to execute and deliver said notes or bonds is hereby given to said County Commissioners subject only to statutory requirements. By request a roll call was taken with 48 voting in the affirmative. There were no negative votes.

A report of the County Commissioners on the proposed new County Building was given by Commissioner Bartlett and proposed plans as drawn by Mr. Miles were displayed. He stated the estimated complete cost was $925,000.00 with $20,000. of this having been allocated for the purchase of land.

Mr. Bowles moved that we accept for reference the drawings submitted and the report of the County Commissioners. The motion was seconded by Mr. Dame and voted in the affirmative. Mr. Bowles then moved that the chairman appoint a committee of not less than three members to work with the County Commissioners on the subject of this new county building and report in 1962,

or before if circumstances warrant it, with specific recommendations. Their study to include the three buildings presently owned by the county and the relationship of these, if any, to the new building.

On motion by Mr. Gay, seconded by Mr. Hunter, the meeting adjourned at 2:10 P.M.

Mr. Osborne of Portsmouth, Mr. Collishaw of Exeter, and Mr. Kimball of Derry were named by the Chairman to be members of the committee required in the motion made by Mr. Bowles.

Edna B. Weeks, Clerk.

Public Hearing — April 10, 1961
Probate Court Room, 7:30 P.M.
Exeter, N. H.

A public hearing in regard to a $50,000 bond issue for County Jail improvements and a Filing System for Register of Deeds was held at the time and place above mentioned. Very bad weather was the cause of only seventeen persons being present.

Mr. Osborne spoke in favor of the bond issue. Commissioner Bartlett requested the wording of the motion to be "for the authorization of an appropriation to be raised by the issuance of notes of the County for the purchase of an index system for the Register of Deeds, Records Building, Exeter N. H. at a cost of $10,000 and for emergency improvements at the County Jail and the County Home, Brentwood, N. H. at a cost of $40,000."

Mr. Lothrop explained why a second public hearing was necessary since the $40,000. was not in the budget at the time of the first public hearing. He spoke in opposition to any kind of an issue, either of bonds or notes, but recommended that the County pay off this obligation within this year.

The meeting adjourned at 8:31 P.M.

Edna B. Weeks, Clerk.

Public Hearing, April 27, 1961
State House, Room 100
Concord, N. H., 2:40 P.M.
(½ hr. after adjournment)

On April 27th a public hearing on House Bill 189 was held in Room 100 at the State House in Concord, N. H. at 2:40 P.M.

Mr. Gay, sponsor of the bill, spoke in its favor. Also appearing in favor were Judge Thomas Flynn of Portsmouth and Rep. Raimond Bowles. Mr. Bowles recommended that the effective date of the bill be changed to June 1, 1962.

No other person present requesting to be heard, the hearing was closed.

The public hearing on House Bill 110 opened immediately.

Mr. Bowles, the sponsor of this bill, recommended that the effective date be changed to June 1, 1962.

Judge Thomas Flynn spoke in favor of the bill. Rep. William Keefe and Delegate Ralph Sanborn of Hampton Falls appeared in opposition. Rep. Hunter of Hampton made appropriate remarks while speaking neither for nor against the bill. Mr. Bowles and Mr. Sanborn spoke a second time.

The hearing closed.

The public hearing on House Bill 174 opened immediately.

Mr. Osborne, the sponsor, spoke in its favor as did Judge Flynn and Mr. George Sampson, the County Sheriff. Mr. Rae Laraba stated that he had been asked by the Sheriff to draw up this bill and it involved the basic question as to whether or not we change at this time from "fees" to a salary system.

The hearing closed at 3:30 P.M.

The Delegate from Hampton Falls stated that proper notice had not been given to the members of the delegation of this meeting.

The Chairman commented that notice of the public hearing had been properly made and that members of the delegation would be duly notified of any meeting at which executive action would be taken.

The meeting adjourned at 3:40 P.M.

Edna B. Weeks, Clerk.

Public Hearing, May 10, 1961
State House, Room 100
Concord, N. H., 2:00 P.M.
(½ hr. after adj.)

HB 441 an act relative to salary for the register of deeds for Rockingham County.

The Rockingham County delegation met at the time and place mentioned above for the purpose of holding a public hearing on HB 441 and taking executive action on the bills which had a public hearing on April 27.

Rep. Greene of Rye, sponsor of the bill, spoke in its favor and gave an interesting history of the fee system which has been in effect since 1701. Also speaking in favor were: Rep. Bowles, Mr. Ralph Sanborn, and Rep. Hunter who expressed concern for any changes in costs. Rep. Keefe spoke in opposition to the salary named in the bill. Mr. Holland, an attorney from Exeter, spoke in opposition to the bill, pointing his remarks to costs of office and employees which have increased in the past year. Rep. Murch questioned gross and net income figures. Rep. Bowles spoke a second time. The public hearing closed.

EXECUTIVE SESSION

The delegation, which had been duly notified of this meeting, met in executive session immediately following the close of the public hearing. 42 Representatives were present and the following elected Delegates: Barnes of Sandown, Palmer of Kensington, and Sanborn of Hamp-

ton Falls. Consideration was first given to the bond issue for establishing an index system in the office of the Register of Deeds and making necessary improvements at the Jail.

Mr. Gay made a motion which was seconded by Mr. Nickerson that the Rockingham County Commissioners be authorized to negotiate for the purchase of a new index system for the Register of Deeds, located in the Records Building, Exeter, New Hampshire and for improvements at the County Jail, located at Brentwood, New Hampshire, and that $50,000.00 be appropriated for that purpose; that said sum be raised by the sale of County notes or bonds, the matter of form, rate of interest, date of issue, date of payment, and negotiations be left to the discretion of the County Commissioners and authority to execute and deliver said notes or bonds is hereby given to said County Commissioners subject only to statutory requirements. Mr. Hunter amended this motion by adding the sentence, "The index system is to be installed within one calendar year of this date i.e. May 10, 1962." The amendment was seconded by Mr. Murch and voted affirmatively. The motion as amended was voted unanimously by roll call.

The Representatives were then called into executive session to act on HB 189 an act relating to the salaries of the Rockingham County Commissioners. Mr. Murch moved that the bill be reported as ought to pass with an amendment making the effective date Jan. 1, 1962. The motion was seconded by Mr. Hunter and a roll call vote found 39 members answering in the affirmative and 3 in the negative. The motion carried.

HB 110 an act increasing the salary of the Rockingham County Attorney was next taken under consideration. At this point the clerk of the delegation was called away by the chairman of the Appropriations Committee and Mrs. Mildred Palmer was requested to take her place for the remainder of the meeting.

Mr. Bowles sought to amend the bill to make the effective date Jan. 1, 1963 and to further amend the bill by reducing the amount of salary from $4000. to $3600. These amendments were seconded by Mr. Murch. Much discussion ensued and the motion finally voted in the affirmative by the delegation was that the bill should be reported as "Inexpedient to Legislate."

In consideration of HB 174 an act relative to the salary of the sheriff of Rockingham County, Mr. Osborne spoke in favor and moved that it be reported "Ought to Pass". This motion was seconded by Mr. Stafford and was voted in the affirmative by the committee.

In executive session on HB 441 an act relative to salary for the register of deeds for Rockingham County, Mr. Gay moved and it was seconded by Mrs. Griffin that this bill be indefinitely postponed. A roll call found 32 voting "No" and 8 voting "Yes". The motion was lost. Mr. Bowles moved, seconded by Mrs. White, that the bill be layed on the table but this motion was lost. Mr. Waterhouse requested a reconsideration of the motion to lay the bill on the table and upon a motion duly made by Mrs. Spollett, it was voted that HB 441 be "laid on the table for a period not exceeding 30 calendar days".

Edna B. Weeks, Clerk.

Executive Session, June 1, 1961
State House, Room 100
Concord, N. H., 12:30 P.M.
(½ hr. after adj.)

Rockingham County delegation met in executive session for the purpose of acting on HB 441 which had been tabled on May 10.

Mrs. Greene, sponsor of the bill, spoke in favor of it. Mr. Bowles moved, seconded by Mr. Stafford, that the bill be reported "Ought to Pass".

Speaking in favor of the motion were Mr. Kimball and

Mrs. Cross who stated that a constituent had desired the salary to be $8500.

Speaking in opposition were: Mr. Gay, Mrs. Palmer, and Mrs. Griffin. Miss Spollett had previously requested that she be registered in opposition to the bill. Mr. Casassa questioned Mr. Bowles as to whether the purpose of the bill was for efficiency or economy.

A vote was taken by a show of hands, 15 voting in favor and 18 voting in opposition. The motion was lost.

The meeting adjourned at 1:12 P.M.

Edna B. Weeks, Clerk.

July 18, 1961, 10:30 A.M.
Rockingham County Home
Brentwood, N. H.

A meeting of the Executive Committee of the Rockingham County Delegation was held on July 18 at the County Home in Brentwood with the following in attendance: Gay, Eastman, Weeks, Spollett of Hampstead, Shepherd, Sewall, McDaniels, Palmer, Dame, Osborne.

Due to the illness of the Chairman, the call to the meeting was issued by the County Commissioners and Mr. Shepherd presided at the meeting which was called to order at 10:30 A.M. The purpose of the meeting was to review the expenditures of the County for the first six months of 1961.

It was moved, seconded, and duly passed that the transfer of funds collected on insurance policies on the Exeter and Portsmouth Court Houses be transferred to these respective accounts.

At the request of the Commissioners and on motion by Mr. Gay, it was voted to transfer an amount of $3500. from the Sheriff and deputies account to the Sheriff sal-

ary account so that the salary of the sheriff will not show a deficit as a result of passage of HB 174.

It was moved, seconded, and passed on motion by Mr. Osborne that revenue received by the County Commissioners be used in the designated departments from which they were originally paid out.

It was reported that $10,125.90 had been spent on the index system to date and that work on the jail would be completed before any other improvements or repairs are made with any balance of funds which remain.

Mr. Osborne, a member of the sub-committee for the new county building, reported that the committee was investigating the possibility of securing Federal Aid for this project.

On motion by Mr. McDaniels the Secretary was instructed to write to Mr. Hunter expressing the wishes of the delegation for his improved health. On motion by Mr. Dame it was voted that the Secretary should write a similar note to Mr. Stewart Lamprey.

The business meeting adjourned at 12 noon and the members of the delegation were entertained for dinner. After dinner a tour of the institution was made, noting the improvements which were being made at the jail.

Edna B. Weeks, Clerk.

October 16, 1961
Rockingham County Home
Brentwood, N. H.

A meeting of the Executive Committee of the Rockingham County Delegation was held on October 16, at the County Home in Brentwood. Present were the following members: Hunter, Weeks, Gay, Eastman, Spollett of Hampstead, Sewall, McDaniels, Palmer, Dame and the County Commissioners Brown, Fuller, and Bartlett.

The meeting was called to order at 10:30 by Mr. Hunter. The expenditures for the 3rd quarter and the total of the three quarters of 1961 were carefully considered. It was voted that the Commissioners be allowed to use receipts in payment for any necessary expenses for the remainder of the year.

It was noted that of the $50,000. which had been voted for the index system and improvements at the jail, $40,000. had been spent or committed and the Commissioners requested that the remaining $10,000. be transferred for use on other buildings. Specific recommendations include: a new sterilizer in Mitchell, fixing some additional rooms in Fernald, removing a stairway in Underhill and locating a nurses' station there, and fixing some rooms for help in Carlisle. On motion by Mr. Gay it was voted that the Commissioners could use this $10,000. on the four buildings as they had designated in their recommendations. There was one opposing vote.

The Committee made a tour of the buildings, examined the improvements already accomplished and the changes as proposed by the Commissioners.

Edna B. Weeks, Clerk.

I, the Clerk Pro Tem of the County Convention of Rockingham County, New Hampshire, certify that at a meeting of the Executive Committee of the County Convention held December 22, 1961, within the County, of which meeting each member of the Committee was duly notified and at which a quorum was present, the following vote was unanimously passed, all of which appears upon the official records of the committee in my custody:

Voted that money in the treasury of the County is insufficient to meet the demands upon the same and the sum of $200,000.00 is estimated to be necessary for the purpose at the present time; and that approval is hereby given to the treasurer borrowing $200,000.00 at this

time, upon the order of the County Commissioners pursuant to R S A 29:8.

Mildred L. Palmer, pro tem
Clerk, County Convention,
Rockingham County.

Dated December 22, 1961.

June 12, 1961.

A meeting of the Rockingham County Building Committee was held at the County Commissioners' Office, Records Building, Exeter, N. H. at 2 P.M. on this date. Those present were Representatives — Chairman, Clayton Osborn, Portsmouth, Hayford Kimball, Derry and Lyman Collishaw, Exeter, N. H. and County Commissioner, William S. Bartlett, Clerk of the Board. The Committee went over the Blue Prints of the new building and specifications and drawing of the new building. Comment was made that action should be taken to immediately close the Portsmouth Court House; the money received from the sale of the Portsmouth Court House could be put in the bank to be used for future construction costs. It was moved that Commissioner Bartlett contact Styles Bridges in regard to securing Federal Aid in the planning of this building and to contact any other Federal Agencies we found involved in the planning of new buildings.

General discussion of location of building was taken up.

Next meeting will be called whenever Commissioner Bartlett has sufficient new ideas or plans to warrant such a meeting.

William S. Bartlett, Clerk
Board of Rockingham
County Commissioners.

November 15, 1961.

A meeting of the building committee for a new Court House was held at Rockingham County Home. Those present were: Howell F. Shepard, Clayton E. Osborn, Lyman E. Collishaw, and Hayford T. Kimball and the three County Commissioners.

Discussion of a meeting with a representative of Housing and Home Finance Agency, Community Facilities Activities, in New York in regard to obtaining funds for the new building. A motion made by Mr. Collishaw and seconded by Mr. Kimball that the Executive Board authorize the Building Committee enough money to expedite survey of a new building and a requested sum not to exceed $1,000.00 to be included in the 1962 Budget to allow committee members funds to contact Housing and Home Finance Agency, Community Facilities Activities in New York. Motion carried unanimously.

Motion made by Mr. Collishaw and seconded by Mr. Kimball that a committee consisting of Clayton Osborn, Edward B. Miles and Commissioner Bartlett be empowered to go to New York after January First to contact Housing and Home Finance Agency, Community Facilities Activities.

Meeting adjourned at 2:45 P.M.

Respectfully submitted,

William S. Bartlett, Clerk
Board of Rockingham
County Commissioners.

ROCKINGHAM COUNTY BUDGET

1961

Salaries:

1.	Commissioners	(Leg.)	$ 5,400.00
2.	Treasurer		1,000.00
3.	Auditors		500.00
4.	Attorney	(Leg.)	2,200.00
5.	Sheriff	(Leg.)	1,500.00

Expenses of:

6.	Above (Except Sheriff)	3,000.00
7.	Medical Referee	3,000.00
8.	Register of Deeds	4,500.00
9.	Register of Probate	8,500.00
	Probate Court	1,250.00
10.	Supplies Photocopy Machine	5,000.00
11.	Office Supplies & Expenses	3,000.00

Care and Supplies for:

12.	Portsmouth Court house	6,500.00
13.	Exeter Court House	5,230.00
14.	County Records Bldg.	5,600.00
15.	Superior Court	53,000.00
16.	Sheriff's Dept.	28,000.00
17.	Co. Home & Hospital	573,119.20
18.	Old Age Assistance	27,000.00
19.	B & C Children	77,000.00
20.	Direct Relief	40,000.00
21.	County Clerical	14,285.20
22.	Interest Temporary Loan	9,600.00
23.	Interest on Bonds	16,415.00
24.	Payment on Bonds	44,000.00
25.	County Extension Service	29,630.39
26.	Delegation Expense	1,000.00
27.	Retirement & Social Security	4,000.00

28. Publishing County Reports	500.00
29. Insurance	17,665.00
30. State Audit	500.00
	$991,894.79

Estimated Revenue

County Home & Hospital	$315,392.50	
P. C. H., Rents	1,000.00	
Superior Court	50.00	
Reimbursement for Support of Poor	10,000.00	
	326,442.50	
Cash on Hand, Jan. 1, 1961	38,033.31	
		364,475.81
Amt. Necessary to be raised by County Tax		$627,418.98

COUNTY COMMISSIONERS' REPORT

Your County Commissioners, as required by Statute, hereby submit the reports of the Rockingham County Officials for the year ending December 31, 1961.

Once again Rockingham County ended the year with a cash surplus. While this surplus is smaller than in previous years, it reflects a nearer true balanced budget.

The population at the County Home is at the maximum capacity and it becomes necessary to maintain a waiting list of people wishing to be admitted to the Home. We would suggest that a visit to the County Home would prove very worthwhile to every taxpayer.

It is only with the combined efforts of all the County Officials and with our entire staffs at the Rockingham County Home and in our several offices that we are able to maintain the best County in the State of New Hampshire. County Government tax-wise is very close to all the people. It is not a strange form of Government and we would gladly explain it to any taxpayer, citizen, or groups of taxpayers or citizens who are interested.

Once again we wish to thank all who have so generously helped us throughout the year 1961 to maintain good Government in Rockingham County.

IRA A. BROWN

W. S. BARTLETT

ALBERT G. FULLER

REPORT

of an examination and audit

of the accounts

of

ROCKINGHAM COUNTY

made by

THE DIVISION OF MUNICIPAL ACCOUNTING

STATE TAX COMMISSION

October 16 - 24, 1961

DIVISION OF MUNICIPAL ACCOUNTING

STATE TAX COMMISSION

Concord, New Hampshire

SUMMARY OF FINDINGS AND RECOMMENDATIONS

November 7, 1961

Board of County Commissioners
Rockingham County
Exeter, New Hampshire

Gentlemen:

In accordance with the provisions of Chapter 71, Section 27, of the Revised Statutes Annotated, the biennial examination and audit of the accounts of Rockingham County has been made by the Division of Municipal Accounting of the State Tax Commission. The audit covered the fiscal years ended December 31, 1959 and December 31, 1960. Submitted herewith is the report of this audit including Exhibits as hereafter listed. The report is made up in three sections as follows:

Section I - Fiscal Year Ended December 31, 1959
Section II - Fiscal Year Ended December 31, 1960
Section III - Ten Year Statement of Indebtedness, Valuation and Taxes

SCOPE OF AUDIT

Included in the examination and audit were the accounts and records of the Board of County Commissioners, County Treasurer, Clerk of the Superior Court and Superintendent of the County Home and Mitchell Memorial Hospital.

FINANCIAL REPORTS

Comparative Balance Sheets:
December 31, 1958 - December 31, 1959 (Exhibit A)
December 31, 1959 - December 31, 1960 (Exhibit J)

Comparative Balance Sheets for the fiscal years ended December 31, 1958 - 1959 and December 31, 1959 - 1960 are presented in Exhibits A and J, respectively. As indicated therein, the Net Debt decreased by $106,697.88 in 1959, and $11,863.78 in 1960.

Analysis of Change in Financial Condition:
Fiscal Year Ended December 31, 1959 (Exhibit B)
Fiscal Year Ended December 31, 1960 (Exhibit K)

Statements presenting an analysis of the factors which caused the change in financial condition of the County during the fiscal years ended December 31, 1959 and December 31, 1960, are included in Exhibits B and K, respectively.

In 1959, the Net Debt decreased by $106,697.88. The factors which caused this were as follows:

Decrease in Net Debt

Net Budget Surplus	$74,495.29	
Bonds Matured	44,000.00	
Decrease in Accounts Payable	3,688.44	
		$122,183.73

Increase in Net Debt

Surplus Used to Reduce County Tax	$ 2,854.38	
Decrease in Accounts Receivable	12,631.47	
		15,485.85
Net Decrease		$106,697.88

In 1960, the decrease in Net Debt of $11,863.78, was brought about as follows:

Decrease in Net Debt

Net Budget Surplus	$31,988.43	
Bonds Matured	44,000.00	
Decrease in Accounts Payable	68.50	
Increase in Accounts Receivable	4,019.61	
		$80,076.54

Increase in Net Debt

Surplus Used to Reduce County Tax	68,212.76
Net Decrease	$11,863.78

Comparative Statements of Appropriations and Expenditures — Estimated and Actual Revenues:

Fiscal Year Ended December 31, 1959 (Exhibits C & D)
Fiscal Year Ended December 31, 1960 (Exhibits L & M)

In the fiscal year ended December 31, 1959, a revenue surplus of $74,561.62, less a net overdraft of appropriations of $66.33, resulted in a net budget surplus of $74,495.29.

A revenue surplus of $15,824.87, plus a net unexpended balance of appropriations of $16,163.56, resulted in a net budget surplus of $31,988.43 in 1960.

Summary Statements of Receipts and Expenditures:

Fiscal Year Ended December 31, 1959 (Exhibit E)
Fiscal Year Ended December 31, 1960 (Exhibit N-1)

Summary statements of the receipts and expenditures of the County, made up in accordance with the uniform classification of accounts for the fiscal years ended December 31, 1959 and 1960, are presented in Exhibits E and N-1, respectively.

Statements of Building Fund Account: (Exhibits G & P)

Statements indicating the activity in the Building Fund account during the years 1959 and 1960 are included in Exhibits G and P.

ACCOUNTS OF COMMISSIONERS AND TREASURER

An examination was made of all orders issued by the Commissioners and Clerk of the Superior Court during the periods under review. Supporting invoices and payrolls were likewise examined and the classification of expenditures noted. Proof of the Treasurer's balance as of December 31, 1960, is indicated in Exhibit N-2.

CLERK OF THE SUPERIOR COURT

The financial accounts and records of the Clerk of the Superior Court of Rockingham County were examined. Court receipts were checked by source, insofar as possible, and found to be properly recorded. Court orders issued by the Clerk were supported by invoices, vouchers and payrolls bearing the approval of a Superior Court Justice.

COUNTY HOME AND HOSPITAL

The accounts and records of the Superintendent of the County Home and the Mitchell Memorial Hospital were examined. Receipts of the Home and Hospital were checked by source through the triplicate receipt forms. All receipts, as recorded in the cash book, were properly accounted for by the Superintendent through deposits in the bank to the credit of the County Treasurer's account.

Classified summary statements of receipts and expenditures of the County Institutions for the years 1959 and 1960 are presented in Exhibits F and O, respectively.

BONDED INDEBTEDNESS

A statement of the outstanding bonded indebtedness of the County as of December 31, 1960, showing annual debt service requirements, is contained in Exhibit T.

Conclusion:

In accordance with the provisions of Chapter 184 of the Laws of 1955, a copy of this report or a summary of its findings and recommendations (letter of transmittal) should be published in the next annual report of the County. This letter of transmittal should be included in its entirety, but the publication of Exhibits is optional.

The appreciation and thanks of this Division is hereby expressed to the officials of Rockingham County and their office staffs for the assistance rendered during the course of the audit.

Yours very truly,

HAROLD G. FOWLER, Director
DIVISION OF MUNICIPAL ACCOUNTING
STATE TAX COMMISSION

Norval D. Lessels, Auditor
Hugh J. Cassidy, Accountant

DIVISION OF MUNICIPAL ACCOUNTING
STATE TAX COMMISSION
Concord, New Hampshire

November 7, 1961

Certificate of Audit

This is to certify that we have examined and audited the accounts and records of the Rockingham County Commissioners, County Treasurer, Clerk of the Superior Court and Superintendent of the County Home and Mitchell Memorial Hospital, for the fiscal years ended December 31, 1959 and December 31, 1960. In our opinion, the Exhibits presented herewith reflect the true financial condition of the County on December 31, 1959 and December 31, 1960, together with the results of operations for the fiscal years ended on these dates.

Respectfully submitted,

HAROLD G. FOWLER, Director
DIVISION OF MUNICIPAL ACCOUNTING
STATE TAX COMMISSION

Norval D. Lessels, Auditor
Hugh J. Cassidy, Accountant

REPORT
of an examination and audit of the accounts
of the
ROCKINGHAM COUNTY COOPERATIVE EXTENSION SERVICE
made by
THE DIVISION OF MUNICIPAL ACCOUNTING STATE TAX COMMISSION
October 25 & 26, 1961

DIVISION OF MUNICIPAL ACCOUNTING
STATE TAX COMMISSION
Concord, New Hampshire

November 7, 1961

Board of County Commissioners
Rockingham County
Exeter, New Hampshire
Gentlemen:

In accordance with the provisions of Chapter 71, Section 27, of the Revised Statutes Annotated, an examination and audit of the accounts of Rockingham County Cooperative Extension Service has been made by the Division of Municipal Accounting of the State Tax Commission. The audit covered the fiscal years ended December 31, 1959 and 1960. Submitted herewith is the report which includes Exhibits as hereafter listed.

Vouchers supported by invoices and travel expense reports were examined and compared with cancelled checks and entries in the cash disbursement record. Totals of receipts and expenditures were verified and closing balances reconciled with statements rendered by the depository bank.

The accounts and records were found to be in good condition and the accounting procedure conformed to prescribed methods as established by the over-all State Extension program.

We extend our appreciation and thanks to the office staff for the assistance rendered during the course of the audit.

Yours very truly,

HAROLD G. FOWLER, Director
DIVISION OF MUNICIPAL ACCOUNTING
STATE TAX COMMISSION

Norval D. Lessels, Auditor
Hugh J. Cassidy, Accountant

APPROPRIATIONS OF THE DELEGATION AND EXPENDITURES OF SAME, 1961

	Appropriations	Transfers	Total Available	Estimated Receipts	Receipts	Expenditures	Unexpected Balance	Overdraft 1961
SALARIES:								
1. Commissioners	$ 5,400.00	$	$ 5,400.00			$ 5,400.00		
2. Treasurer	1,000.00		1,000.00			1,000.00		
3. Auditors	500.00		500.00			500.00		
4. Attorney	2,200.00		2,200.00			2,200.00		
5. Sheriff	1,500.00	3,500.00	5,000.00			5,000.00		
EXPENSES OF:								
6. Above (except Sheriff)	3,000.00		3,000.00			3,162.59		$ 162.59
7. Medical Referee	3,000.00		3,000.00			3,691.32		691.32
8. Register of Deeds	4,500.00		4,500.00			3,726.44	$ 773.56	
9. Register of Probate	8,500.00		8,500.00			8,518.62		18.62
Probate Court	1,250.00		1,250.00			1,250.00		
10. Supplies Photocopy Mach.	5,000.00		5,000.00			6,791.69		1,791.69
11. Office Supplies & Exp.	3,000.00		3,000.00		$ 126.53	2,713.33	286.67	
CARE AND SUPPLIES FOR:								
12. Portsmouth Court House	6,500.00	158.15	6,658.15	$ 1,000.00	1,100.15	7,103.07		444.92
13. Exeter Court House	5,230.00	109.00	5,339.00		109.00	5,053.65	285.35	
14. County Records Bldg.	5,600.00		5,600.00			5,495.05	104.95	
SUPERIOR COURT	53,000.00		53,000.00	50.00	68.40	53,903.15		903.15
15. a. Jury Payrolls	21,500.00)		21,500.00)			25,366.45)		
b. State vs. Payrolls	3,000.00)		3,000.00)			1,879.66)		
c. Counsel Fees	3,000.00)		3,000.00)			3,520.26)		
d. Stenographer, Exp.	8,400.00)		8,400.00)			8,235.56)		
e. Master's Fees	)		)			991.26)		
f. Court Expenses	17,100.00)		17,100.00			13,909.96)		

16. Sheriff & Dep. Fees	16,000.00	—3,500.00	12,500.00			12,777.00		277.00
Sheriff & Dep. Exp.	10,000.00)	349.50	10,349.50			10,413.21		63.71
Sheriff Supplies, Radio	2,000.00		2,000.00			1,057.32	942.68	
TOTAL SHERIFF'S DEPT.	(28,000.00)	(-3,150.50)	(24,849.50)		349.50	(24,247.53)	(601.97)	
PUBLIC WELFARE:								
17. County Home & Hosp.	573,119.20	7,133.40	580,252.60	315,392.50	336,846.00	576,466.25	3,786.35	
C. H. Checks Cancelled					42.13			
18. Old Age Assistance	27,000.00		27,000.00		961.84)	34,264.60		7,264.60
19. Board & Care Children	77,000.00	264.00	77,264.00		16,211.30)	82,100.59		4,836.59
20. DIRECT RELIEF								
a. Individuals						27,267.84)		
b. Cash Payments						6,308.01)		
c. Furniture & Moving (Ports. Dist.)						31.50)		
d. Rent of Derry Office						150.00)		
e. Telephone P.C.H.						264.77)		
f. Surplus Commodities						19.59)*		
g. Co. Worker's Expense						193.39)		
TOTAL DIRECT RELIEF	39,338.51	291.60	39,630.11	10,000.00	291.60)	34,235.10	5,395.01	
21. Surplus Comm. General	661.49)*	2,711.48	3,372.97		2,711.48	1,140.04	2,232.93	
22. County Clerical	14,285.20		14,285.20			14,016.40	268.80	
23. Temporary Loan		600,006.00	600,006.00		600,006.00	600,000.00	6.00	
24. Interest Temp. Loan	9,600.00	2,250.00	11,850.00		2,250.00	9,048.33	2,801.67	
25. Interest on Bonds	16,415.00		16,415.00			16,415.00		
26. Payment on Bonds	44,000.00		44,000.00			44,000.00		
27. Co. Extension Service	29,630.39		29,630.39			29,630.39		
28. Delegation Expense	1,000.00	15.80	1,015.80		15.80	1,033.60		17.80
29. Employees Ret. & S.S.	4,000.00	1,158.66	5,158.66		1,158.66	5,651.99		493.33
30. Printing Co. Reports	500.00		500.00			431.20	68.80	
31. Insurance	17,665.00	820.77	18,485.77		820.77	24,409.42		5,923.65
32. State Audit	500.00		500.00			560.37		60.37

	Appropriations	Transfers	Total Available	Estimated Receipts	Receipts	Expenditures	Unexpected Balance	Overdraft 1961
33. Special (Note)		50,000.00	50,000.00			49,912.32	87.68	
Taxes					627,418.98			
TOTALS	**$991,894.79**	**$665,268.36**	**$1,657,163.15**	**$326,442.50**	**$1,640,498.14**	**$1,663,072.04**	**$17,040.45**	**$22,949.34**
			Taxes, 1961		627,418.98			17,040.45
					1,013,079.16			$ 5,908.89
			Transferred to Funds Available		665,268.36			
			Net Receipts		$ 347,810.80			
			Estimated Receipts		326,442.50			
			Unappropriated Receipts		21,368.30			
			Overdraft		5,908.89			
			Cash on Hand, Dec. 31, 1961		$ 15,459.41			

Transfers from Receipts to Funds Available represent items for which no appropriation is made, received and paid out again.
$661.49 transferred from Direct Relief to Surplus Commodities, General Fund.
$7,129.18 is for Soldiers' Aid.

WHERE YOUR COUNTY TAX GOES

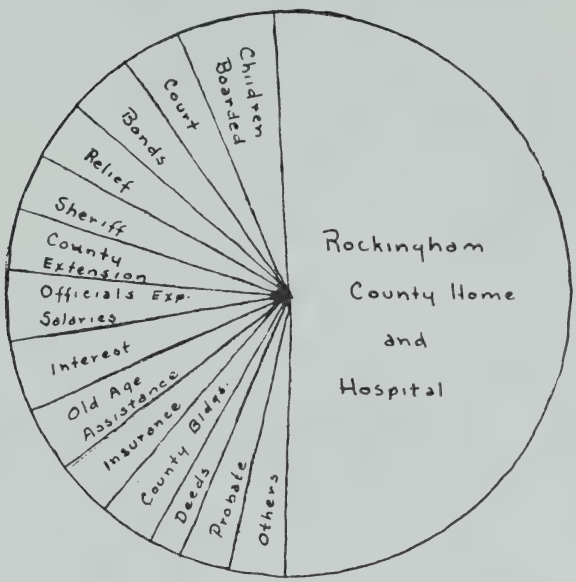

WHERE YOUR COUNTY RECEIPTS COME FROM

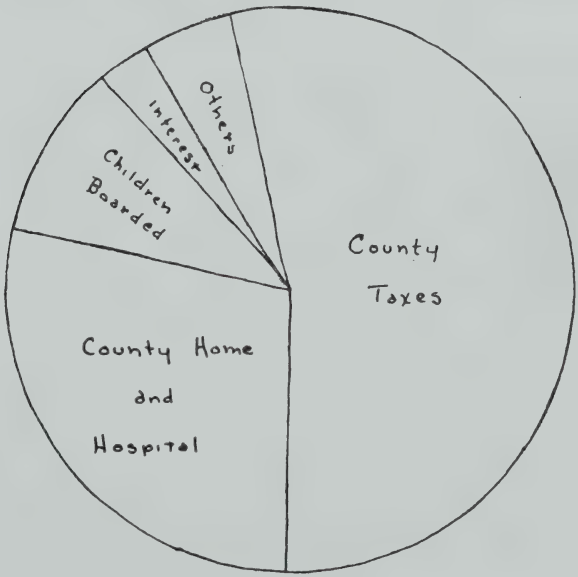

DETAIL OF EXPENDITURES

OFFICERS SALARIES

Commissioners:		
Ira A. Brown	$1,800.00	
W. S. Bartlett	1,800.00	
Albert G. Fuller	1,800.00	
		$5,400.00
Winston H. Lothrop, Treas.		1,000.00
Auditors:		
Howard C. Abbott, Derry		250.00
John P. Loughlin, Portsmouth		250.00
George Sampson, Sheriff		5,000.00
Lawrence W. Guptill, Jr., Atty.		2,200.00
		$14,100.00

OFFICERS EXPENSES

Treasurer, State of N. H., RSA for County Attorney	$65.00
Hobbs Insurance Agency, Bond for County Attorney	12.50
Harold O. Pierce, dues, N. H. Co. Comm. Assn.	15.00
The M. J. Whalen Co., Inc., Transporting files for Co. Atty.	10.00
The DeMeritt Agency, Treasurer's Bond 1 yr.	109.00
Harriet W. Wright, dues for Co. Officers' Assn.	4.00
Winston H. Lothrop, Treasurer, Trip to Boston	15.00
Exeter News Letter Co., forms for Co. Attorney	26.68

Howard C. Abbott, Auditor's Exp.	36.06	
Ira A. Brown, Comm. Expenses	1,155.50	
W. S. Bartlett, Comm. Expenses	779.55	
Albert G. Fuller, Comm. Expenses	934.30	
		$3,162.59

MEDICAL REFEREE

Wendell P. Clare, M.D., Views of 139 bodies @ $10.00, $1,390.00; Autopsy, $20.00; 2 Exams & Reports, $50.00; Travel, $390.00; Telephone, $33.57; Stationery & Postage, $25.; (Fees Total $1,460.00; Exp., $448.57)	$1,908.57
William D. Wilder, M.D., views of of 28 bodies, $280.00; Attendance at autopsy, $40.00; Travel, $42.00	362.00
Joseph H. LaRochelle, M.D., views of 18 bodies, $180.00; Exam., $25.00; Asst. at autopsy, $50.00; Travel, $21.70; Tel., $3.05	279.75
Samuel M. Brooks, M.D., Post Mortem Exam. (1)	135.00
Gabriel I. Masry, M.D., view of body	10.00
George G. Katsis, M.D., autopsy & opinion (1)	100.00
Edwin V. Hill, M.D., attendance at hearing, $200.00; Exp., $60.00	260.00
City of Portsmouth, Amb. Service	15.00
Portsmouth Hospital, skull x-ray	25.00
George B. Ward, Removal of bodies and Use of Rooms	250.00
Brewitt Funeral Service, Removal of bodies and Use of Rooms	235.00

Peabody Funeral Home, Removal of bodies and Use of Rooms	111.00	
		$3,691.32

REGISTER OF DEEDS

The John A. Brown Agency, bond	$23.13	
Batchelder's Bookstore, office sup.	182.06	
N. E. Tel. & Tel. Co., service	226.60	
Neal Printing and Binding Co., work on records	3,015.75	
The Rowe Printing Co., forms, stationery	170.00	
Kline's Furniture Co., Inc., stools	7.45	
Exeter & Hampton Electric Co., fan	26.95	
H. A. Manning Co., Ports. directory	33.00	
H. W. Beecher & Co., typewriter rep.	8.50	
I. B. M. Corporation	33.00	
		$3,726.44

REGISTER OF PROBATE

N. E. Tel. & Tel. Co.	$330.35
The DeMeritt Agency, bonds for Register & Deputy	46.26
Frank B. Nay, clerical hire & postage	5,123.98
Cameracraft Shop, Inc., supplies Verifax Copier	318.15
Tuttle Stationery Co.	233.11
Hall & McChesney, Inc.	176.45
The Randall Press, printing forms	691.00
The Edmund Little Co., office sup.	10.88
International Business Machines, Inc., ribbons	24.96
Batchelder's Bookstore, office sup.	48.54
Hampton Publishing Co.,	

stationery & forms	573.70	
Remington Rand	239.25	
William E. Galanes, Act. Judge, $40.00; Travel, $7.00	47.00	
Fred L. Tower Companies, N. H. Register	20.60	
Carl Larson & Son, 1 M cards, punched	10.09	
H. A. Manning Co., Ports. directory	33.00	
Burroughs Corporation, service on adder	14.00	
The Rowe Printing Co.	15.00	
Neal Printing & Binding Co., work on records	562.30	
		$8,518.62
Total Officers Expenses (except Sheriff)		$19,098.97

OFFICE SUPPLIES AND EXPENSES, TELEPHONE

F. W. Woolworth Co., office supplies, Exeter office	$23.41
N. E. Tel. & Tel. Co., 5 telephones	1,071.70
State Office Supply, supplies for Portsmouth office	5.30
U. S. Stationery Co.	33.05
H. S. Kinsman Co., mimeograph sup.	24.78
Batchelder's Bookstore, supplies, Exeter office	5.50
Bahn's Stationery, supplies, Exeter office	37.40
Chauncey B. Hoyt & Co., supplies, Portsmouth office	71.80
The Hampton Publishing Co., writs for Co. Atty.	22.50
Burroughs Corp., adder, $99.00;	

supplies & service, $26.20	125.20
Albert D. Holmer, Exeter Postmaster, stamped envelopes for Co. Comm., $99.20; stamps, Co. ports, $19.00; stamps for Exeter office, $25.00	143.20
James J. O'Connell, Fremont P.M., stamps Derry office	20.00
Theodore R. Butler, Portsmouth P.M., stamps, Ports. office, $10.00; box rental, Ports. office, $6.80	16.80
Strawberry Bank Print Shop, Directories, $246.78; stationery, affidavit forms for Portsmouth office, $48.40	295.18
A. E. Martel Co., Relief Control sheets	44.14
Connor & Durgin, repair & parts to Underwood Typewriter, Exeter	38.95
Exeter News Letter Co., forms for Atty., $47.90; Renewal sub. for Portsmouth office, $4.00	51.90
McGraw-Hill Publishing Co., renewal News Week, Ports. office	6.00
Remington Rand, Electric Typewriter, Exeter office	379.20
H. A. Manning Co., City Directory for Portsmouth office	33.00
Rowe Printing Co., children boarded bill forms	12.00
Office of Sec. of State, Photostatic Copy H B 174	2.00
Derry News Enterprise Press, Renewal sub., Ports. office	3.00
Phillip H. Sanderson, Renewal Manchester Union, Ports. office	18.00

Smith Office Equipment Co., Repairs to Adder, Ports. office	16.50	
Edward O. Hatch, stationery Derry office	31.75	
A & B Caleadar Co., supplies	53.17	
Rockingham National Bank, Treasurer's Checks	19.90	
Union-Leader Corp., Renewal Sub., Exeter office	18.00	
The Squamscott Press, Payroll forms	90.00	
		$2,713.33

CARE AND SUPPLIES FOR:
PORTSMOUTH COURT HOUSE

Charles Pike, Custodian	$2,700.00
Portsmouth Electric Shop, lamps, starters	88.50
Walter B. Redden	239.61
Kline's Furniture	44.50
Portsmouth Paper Co.	55.65
Wendell's Hardware	78.87
L. L. Peavey Co. Inc.	44.69
Glazer & Fox, Inc.	212.00
C. M. Dining, Inc., oil	1,625.36
N. H. Electric Co.	283.95
Fred L. Wood Co.	152.90
Western Auto Associate Store	83.14
Patterson & Getchell	484.62
City of Portsmouth Water Dept.	16.96
N. E. Tel. & Tel. Co., pay station	34.88
Portsmouth Tool Rental	5.25
Charles L. Collum, sign work	46.50
Littlefield Lumber Co.	21.88
McCaffery's Jenney Station, removing snow	80.00
Arthur Taube, putting up partition	

& storm porch	385.66	
M. J. Murphy Co.	208.15	
Smith Fire Equipment, exting.	44.60	
Exeter News Letter Co., oil bid notice	1.34	
The Ocean & Forest Products Co., kleensweep	3.50	
Sam's Used Furniture	5.00	
Hampton Publishing Co., oil bid notice	2.24	
Factory Automotive Parts Warehouse	1.96	
Coffey Glass & Mirror Co., replacing window	31.50	
Strawberry Bank Print Shop, printing plaque	12.50	
Model Upholstering Shop	15.50	
Eagle Photo Supply Inc.	3.50	
Tabor Stamp Works, sign	10.18	
Pittsburgh Plate Glass Co.	7.08	
Rae S. Larabe — flags, poles, stands, eagles	72.10	
		$7,103.07

EXETER COURT HOUSE

Edward J. Campbell, Custodian	$1,560.00
Harry G. Brierley, Sub. Custodian	90.00
Chester Chase, Labor	269.37
Frank Call, Labor	25.63
Exeter & Hampton Electric Co.	588.81
C. M. Dining, Inc., oil	1,323.51
The Ocean & Forest Products Co., Kleensweep	53.06
Exeter Handkerchief Co., dust cloths	20.10
John Gillis, Carpenter	87.00

N. E. Tel. & Tel. Co., pay station	77.71
Portsmouth Paper Co., bowl cleaner, tissue wax, towels, mops	170.98
Exeter Food Center, soaps, cleaners	26.77
Kimball's Hardware, 18 keys, lock, caps & labor	61.97
Edward Benton Miles, Architect	300.00
John J. Batchelder, plastering & finish work	56.75
Rockingham Feed & Supply Co., salt	2.62
Gerald Stackpole, sign	15.00
Exeter Water Dept.	35.36
Smith's Fire Equipment, refilling extinguishers	2.10
Luxor Lighting Products Co., lamps	66.14
John M. Goodrich, Jr., roof repairs	221.50
J. A. Garvey Trans. Co., delivery of wax	1.46
Exeter Plumbing & Heating Supply Co., fluorescent tubes	10.24
Don Sales Co., wax	8.85
Charles H. Pitman, electrician	10.25
G. W. & C. A. Lane, sharpening & adjusting lawn mower	1.75
Exeter News Letter Co., oil bid notice	1.33
The Hampton Publishing Co., oil bid notice	2.24
Harold Eldredge, labor & materials, boiler	26.90
Batchelder's Bookstore, blotters	1.35

William Magnon, work on door check	15.00	
		$5,053.65

COUNTY RECORDS BUILDING

Edward J. Campbell, Custodian	$1,560.00
Harry Brierley, Sub. Custodian	90.00
Frank Call, Labor	3.75
Chester Chase, Labor	78.75
John Gillis, Carpenter	102.00
Exeter & Hampton Electric Co.	945.66
Kimball's Hardware	224.83
C. M. Dining, oil	1,256.83
The Ocean & Forest Products Co., kleensweep	53.09
N. E. Tel. & Tel. Co.	456.90
Exeter Handkerchief Co., dust cloths	20.10
Portsmouth Paper Co., towels, tissue, wax, mops, bowl cleaner, duratex	143.01
Smith's Fire Equipment Co. extinguisher & refill	37.90
Exeter Food Center, Soaps, cleaners	26.82
Lloyd S. Tibbetts, work on storm widows & sash, Clerk of Court's Office	53.50
Charles H. Pitman, Electrician	44.75
Rockingham Feed & Supply Co., salt	2.63
Exeter Water Dept.	91.32
Chauncey B. Hoyt & Co., lamp	4.95
Luxor Lighting Products, lamps	66.16
Gerald H. Stackpole, signs for parking lot	20.00
Ben's Foto Shop, notice in Derry news renew stairway	3.00
John M. Goodrich, Jr., roof repairs	72.45

J. A. Garvey Trans. Co. delivery of wax	1.46	
Don Sales Co. wax	8.75	
Dearborn's Motor Express, trans., flagpole & bracket	2.55	
Exeter Plumbing & Heating Co.	4.77	
Bahn's Stationery, flag, pole, bracket	23.15	
G. W. & C. A. Lane Co., lawn mower service	1.75	
Exeter News Letter Co., oil bid notice	1.33	
Hampton Publishing Co., oil bid notice	2.24	
Harold Eldredge, service and parts, boiler	25.65	
Kline's Furniture, Recliner for Probate Court Office	65.00	
		$5,495.05

PROBATE COURT EXPENSE

William W. Treat, Judge of Probate, Clerk Hire, $380.54; Travel, $164.41; Telephone, $108.00; Office Expense, $597.05	$1,250.00

STATE AUDIT

Division of Municipal Accounting, State Tax Commission	$560.37

INSURANCE

Wallace E. Card, Agt. Joseph S. Hills Agency, Bonds, $145.00; Truck transferred, $43.90; Fleet Autos, $1,070.79; Floater; Gen. Fire Renewal, $9,793.12	$11,061.81	

Mahlon C. Currier, Endorsement-add elevator Fernald Nursing Home	109.73	
Charles E. Trafton Agency, Renewal Compensation, Additional 1959, $3,110.20; 1960, $3,450.61; Boilers, $1,046.00	7,606.81	
Ralph Barnes, Rep. from Sandown, for lost overcoat	40.00	
Bartlett Insurance Agency, Renewal Liability (Premium returned $820.77)	5,591.07	
		$24,409.42

SUPPLIES PHOTOCOPY MACHINE

Xerox Corporation, supplies	$6,777.80	
Young Hardware Co., parts	2.34	
Kimball's Hardware Co., parts & service	8.05	
John Gillis, labor	3.50	
		$6,791.69

COUNTY CLERICAL

Head Bookkeeper & Secretary, Exeter Office	$3,640.00	
Case Worker, plus expenses	2,860.00	
Portsmouth Office (½ day for 7 wks. @ $25.00)	2,065.00	
Derry Office, Part Time	1,201.20	
Sheriff's Office	2,600.00	
Attorney's Clerical Hire	1,300.00	
Vacations	350.20	
		$14,016.40

EMPLOYEES RETIREMENT & SOCIAL SECURITY

State Treasurer, Social Security, N. H. Dept. Public Welfare, Paid in $1,155.30; County's Share, $2,476.45, County Share O A S I Fund, $11.23	$3,642.98	
Frank B. Nay, Refund of overpay.	3.36	
Employees Retirement System, County's Share	2,005.65	
		$5,651.99

COOPERATIVE EXTENSION SERVICE

Esther N. Greenwood, Asst. Treas.	$29,630.39

INTEREST ON TEMPORARY LOAN

Rock. National Bank, Exeter	$4,810.00	
First National Bank of Boston	3,578.33	
		$8,388.33

INTEREST ON NOTE

Exeter Banking Co.	$666.00

PAYMENT OF TEMPORARY LOAN

First National Bank of Boston	$600,000.00

INTEREST ON BONDS

First National Bank of Boston: Fernald Nursing Home, $15,850.00; Sewer, $425.00	$16,275.00	
State Street Bank & Trust Co. (Barn)	140.00	
		$16,415.00

PAYMENT ON BONDS

First National Bank of Boston: Fernald Nursing Home, $30,000.00; Sewer, $10,000.00	$40,000.00	
State Street Bank & Trust Co. (Barn)	4,000.00	
		$44,000.00

DELEGATION EXPENSE

Time and travel of members and Delegates	$1,004.70	
Exeter News Letter Co., notice of budget & Public Hearing	22.00	
The Portsmouth Herald, notice of Public Hearing on $50,000 Note	6.90	
		$1,033.60

PUBLISHING COUNTY REPORTS

The Hampton Publishing Co.		$431.60

SURPLUS COMMODITIES

State Treasurer, N. H. Distributing Agency for Commodities	$768.55	
Willie Bernier, dinners for driver delivering Commodities	31.73	
Ella M. Stiles, County Worker, travel	48.10	
Warren G. Bakie, stock clerk	291.66	
		$1,140.04

OLD AGE ASSISTANCE

Average of 80 cases Old Age Assistance per month, 25% of total	$22,147.45	

Average of 6 Alien Old Age Assistance per month, 50% of total	6,523.50	
Average of 15 Aid to Permanently and Totally Disabled, 35% of total	5,593.65	
All plus Medical Pool		$34,264.60

BOARD AND CARE OF CHILDREN

Average of 148 children per month:		
Board and Care @ $40.00 per month, several at $75.00 etc. $80.00; $45.00 & $2.00 per day	$70,758.10	
Clothing	5,865.02	
Hospital Expenses	1,767.87	
Medical and Dental Exp.	3,693.30	
County Worker's Expense	16.30	
		$82,100.59

DIRECT RELIEF
PORTSMOUTH DISTRICT

Greenland	$903.54		
North Hampton	20.00		
Portsmouth	8,928.25		
		$9,851.79	
Telephone		264.77	
County Worker's Exp.		7.33	
Surplus Commodities		59.80	
Furniture & Moving		31.50	
Total Portsmouth District			$10,215.19

EXETER DISTRICT

Brentwood	$427.62
Epping	1,227.26

Exeter	2,810.53		
Hampton	1,271.58		
Kensington	348.25		
Kingston	877.89		
Newmarket	2,136.05		
Plaistow	69.00		
Seabrook	816.93		
Stratham	1,584.79		
		$11,569.90	
County Worker's Exp.		101.49	
Surplus Commodities		206.35	
			$11,877.74

DERRY DISTRICT

Candia	$2,286.17		
Chester	28.00		
Deerfield	55.37		
Derry	4,494.33		
Fremont	4.33		
Hampstead	87.31		
Londonderry	868.67		
Northwood	680.79		
Nottingham	60.00		
Raymond	1,964.38		
Salem	1,150.32		
Sandown	474.49		
		$12,154.16	
County Worker's Exp.		84.57	
Surplus Commodities		414.93	
Rent of Derry Office		150.00	
Total Derry Office			$12,803.66
Total Direct Relief			$34,896.59

Total bills paid	$34,235.10	
Transferred from Direct Relief to Surplus Commodities	661.49	
		$34,896.59

COUNTY WORKER'S EXPENSE

Travel, $222.60; Meals, $29.50; Telephone, $5.69		$257.79
Surplus Commodities	$48.10	
Derry District	84.57	
Exeter District	101.49	
Portsmouth District	7.33	
Children Boarded	16.30	
		$257.79

SPECIAL ACCOUNT

($50,000.00 Note)

Index System — Register of Deeds

Riverside Machine & Tool Corp., making 12 book cabinets and installation	$1,350.00	
Alfred L. Bertrand, Electrician	138.15	
Remington Rand — Index System, $8,153.00; Typewriter, $427.50; Index Cards, $555.45	9,135.95	
Batchelder's Bookstore	40.95	
Neal Printing & Binding Co.	201.75	
Xerox Corporation	31.45	
International Business Machines, Inc., typewriter	443.92	
		$11,342.17
Exeter News Letter, Legal Notice		17.50

JAIL IMPROVEMENTS — COUNTY HOME

Folger Adams Co.	$370.95	
Portsmouth Metal Fabricators	425.00	
N. H. Fence Co.	5,028.00	
Glazer & Fox, Inc.	20.15	
Pauly Jail Building Co.	6,575.58	
William Cook, Labor	1,097.25	
Daniel A. Sundeen, Inc.	117.96	
Standard Plumbing & Heating Supply Co.	2,401.09	
N. H. Supply Co.	84.77	
Herbert Mills, Labor	225.00	
S. E. LaPerle & Sons, Inc.	5,360.89	
Graybar Electric Co. Inc.	74.63	
N. H. Welding Supply Co. Inc.	84.17	
Joseph T. Ryerson & Son, Inc.	20.00	
B & G Specialty Co. Inc.	1,317.43	
Portsmouth Lino-Mart Inc.	520.00	
Everett Twombly, Labor	432.00	
Adams Gas Service, Inc.	86.75	
S. K. Northrup, back hoe & labor	36.00	
J. H. Pokorny	59.74	
Winthrop Hilton, Labor	12.50	
Burgess Industrial Supply Corp.	15.75	
American Mat Corporation	245.00	
M. P. Alkon Co.	1,146.35	
George Bernier, Labor	138.00	
A. W. Brown & Sons	1,575.00	
Paul J. McAllister, Mason	230.05	
Lyon Iron Works, Inc.	513.02	
Zurn Industries, Inc.	871.10	
		$29,084.13
Total for Jail Improvements and Index System		$40,443.80

COUNTY HOME & HOSPITAL EXPENDITURES

Lloyd S. Tibbetts, Underhill Bldg.	$3,457.13	
American Sterilizer Co., Mitchell Hospital	3,705.72	
Hussey Mfg. Co., Mitchell Hosp.	781.00	
M. H. Bundy, County Home	622.00	
Daniel S. Sundeen Co., Nurses' Station	30.88	
Callahan Oil Service, Co. Home	800.00	
N. H. Welding Supply Co.	11.58	
Graybar Electric Co. Inc., Underhill Bldg.	60.21	
		$9,468.52
Total expenditures Special Account ($50,000 Note)		$49,912.32

SUPERIOR COURT

Jury Payroll Expense		
Travel, 64,202 miles @ .07	$4,494.14	
Expenses, 2,042 days @ $10.00	20,420.00	
Extra Meals for Jurors	451.91	
		$25,366.45
State vs . . . Expense		
Witness Fees @ $5.00, $365.00; Travel of Witnesses @ .07 per mile, $147.64	$512.64	
Albert G. Gauthier, M.D., Exam. of 5 Sex psychos, $125.00; Exam. of 2 prisoners, $50.00; travel, $18.24	193.24	
Claude E. Roop, M.D., Exam. of 7 sex psychos, $175.00; Expert		

witness, 1 case, $50.00; travel, $30.40	255.40	
Edwin D. Lee, M.D., Exam. of 6 sex psychos, $150.00; travel, $42.00	192.00	
Thomas G. Abell, M.D., appearance (1 case)	25.00	
Henry J. Robbins, M.D., Emergency call to upset witness	10.00	
F. J. Sullivan, Photographer, Views, $72.00; witness, $50.00	122.00	
Ben's Foto Shop, view of lineup, Hampton Bank Robbery	$5.00	
Lawrence W. Guptill, Jr., County Attorney, exp. on State cases	564.38	
		$1,879.66

Expense of Court Appointed Counsel

Sleeper & Mullavey, 1 case	$87.69	
Gerald F. Giles, 9 cases	1,369.30	
Arthur J. Reinhardt, 1 case	55.00	
Alfred Catalfo, Jr., 5 cases	944.32	
Joseph V. Stanck, 1 case	135.00	
H. Alfred Casassa, 2 cases	54.05	
T. Casey Moher, 1 case	35.00	
Robert J. Winton, 1 case	165.00	
Griffin, Harrington & Brigham, 3 cases	335.00	
Robert A. Shaines, 1 case	75.00	
Russell H. McGuirk, 1 case	75.00	
John J. Wholey, 1 case	189.90	
		$3,520.26

Court Stenographers & Expenses

Patricia C. Robinson	$103.77	

Ellen M. McCue	31.88	
Margaret O. Laraba	1,325.30	
Lillian T. Harbour	81.00	
Georgia Strom	30.75	
Dorothy M. Ruff	28.26	
State Treasurer, County's Share of Salaries	6,612.60	
Walter L. Bohn, Court Reporter	22.00	
		$8,235.56

Court Expenses, Miscellaneous

Bahn's Stationery, office sup.	$125.50
Exeter News Letter Co., printing jury lists; report forms, stationery, punched cards	264.50
Secretary of State-Advance Sheets 1961, N. H. Reports; Vol 3A R S A	23.50
Arthur J. Call, Jr., Clerk - Allowance, Expenses	8,150.37
N. E. Tel. & Tel. Co., 3 Exeter, 1 Portsmouth Phones	1,787.85
Neal Printing & Binding Co. (Binding Records)	347.85
State Office Supply, typewriter repair - Royal	19.50
Elwell Collishaw Agency, Inc. Bonds of Clerk & Deputy	150.00
H. S. Kinsman Co. Mimeograph Supplies	28.78
A. B. Dick of New England Mimeograph Supplies	22.20
Cary Larson & Son, office supplies, legal jackets	648.98
Batchelder's Book Store, newspapers for Court	30.68

Hampton Publishing Co. printing forms; 2 metal files	341.10
Dearborn's Motor Express	2.92
Boston Law Book Co. Words & Phrases-2 sets; 1961 cumulative pocket parts N.H. Digest- Vol 22 & 22A C.J.S. & Vols 23 & 23A Corpus juris Secundum Vol 24	329.00
The Rowe Printing Co. affidavits as to M. S.; Motion blanks; bill heads, docket sheets	162.00
R. H. Llewelyn Co. 500 Cash Journal sheets	75.00
International Business Machines Corp. typewriter repair	16.62
Union Stationery Co. Ko Rec Type	2.62
Milton Bradley Co. 6 boxes cray-offs	2.18
Riverside Machine & Tool Corp, repairing files	39.00
George O. Shovan, Clerk Supreme Court 2 sets Opinions	50.00
The Lawyers Coop. Pub. Co. Pocket parts American Jour (2)	74.40
H. A. Manning Co., Portsmouth Directory	33.00
Edward J. Campell, Janitor Service	516.00
Exeter & Hampton Electric Co., fan	16.95
Underwood Corporation - electric typewriter	400.50
Smith Office Equipment - typewriter desk	175.40
Shepards Citations	40.00
Fred L. Tower Co., N. H. Register	20.60

Carl O. Randall, clerk Hillsborough Co. Superior Court 180 Copies of Assignment of Justices and Stenos	12.96	
		$13,909.96

MASTERS FEES

Leonard C. Hardwick, Atty	991.26
Total Superior Court Expenses	$53,903.15

SHERIFF'S DEPARTMENT

	PER DIEM	EXPENSES	TOTAL
George Sampson, Sheriff	$2,475.00	$ 203.75	$2,678.75
Kenneth M. Bisbee, Deputy Sheriff	2,385.00	1,228.80	3,613.80
Leland W. Davis Deputy Sheriff	840.00	584.82	1,424.82
Edward J. Howard Deputy Sheriff	3,495.00	727.24	4,222.24
Mae Y. Judkins Deputy Sheriff	135.00	40.00	175.00
Clarence Merrill Deputy Sheriff	36.00	52.20	88.20
Kevin King Deputy Sheriff	165.00	4.15	169.15
Bruno Naiman Deputy Sheriff	231.00	55.20	286.20
E. Chandler Sanborn Deputy Sheriff	112.50	4.20	116.70
Ralph E. Stevens Deputy Sheriff	270.00	45.20	315.20
William H. Walker Deputy Sheriff	2,340.00	1,148.90	3,488.90
Jonathan H. Wentworth Deputy Sheriff	292.50	333.65	626.15
	$12,777.00	$4,428.11	$17,205.11
			$17,205.11

SHERIFF'S EXPENSES

Treasurer of the United Sates 12 Carbines	$ 240.00
King Chevolet - Olds Co. Service & Parts $578.22; new Cruiser $2,132.00	2,710.22
George C. Gordon & Son, deputy's bond	20.00
The DeMeritt Agency, deputy's bond	20.00
Elwell Collishaw Agency - Sheriff's and deputy's bond	60.00
Frank D. Bulter Agency, deputy's bond	20.00
John A. Brown Agency, deputy's bond	20.00
W. K. Davis Insurance Agency, deputy's bond	20.00
Hobbs Ins. Agency	20.00
Texaco, Inc.	143.61
N. E. Tel. & Tel. Co., 4 telephones	1,237.48
Rockingham County Home, gasoline	414.89
American Express Co.	46.37
Seacoast Sales Corporation	20.00
Tidewater Oil Co.	53.35
Frank D. Perkins Co., Tires - 2 wheel balance	227.52
Roberge Photo Distributor - Photographic materials	131.87
Albert D. Holmer, Postmaster, box rent	9.00
Mobil Oil Co.	85.18
Burroughs Corporation 5 facsimilies ledger cards	3.32
Marie's Motel & Restaurant, lodging	62.41

Portsmouth Travel Agency - 3 one way - 2 two way - Boston - Orlando Florida	265.25	
Towncraft Industries, Decals of County Seal	100.00	
Leonard Goldman Tire Outlay	31.88	
Sargent-Sawell, Inc., badges	22.75	
		$5,985.10

SHERIFF'S SUPPLIES

The Squamscott Press, 300 forms	17.00	
Batchelder's Bookstore, office supplies	50.04	
Cameracraft Shop, Inc. supplies for verifax copier	74.35	
Albert D. Holmer, Postmaster - printed 46 envelopes, $49.00; stamps, $4.75	53.75	
The Rowe Printing Co., forms	24.00	
H. A. Manning Co., Portsmouth Directory	33.00	
Rae S. Laraba-Black's Law Dictionary	10.00	
Equity Publishing Co., Supplement to N.H. R S A	18.00	
		280.14

SHERIFF'S RADIO EXPENSES

Lloyd M. Currier, Service & mat.	729.81	
Young & Young of Lawrence, parts	47.37	
		777.18
Total Sheriff's Department		$24,247.53

ROCKINGHAM COUNTY FINANCIAL REPORT

ASSETS

Cash on Hand Dec. 31, 1961	$15,459.41	
Accounts Due County:		
County Home & Hospital	60,747.73	
TOTAL ASSETS	76,207.14	
Excess of Liabilities over assets	477,792.86	
		$554,000.00

LIABILITIES

Accounts owed by County:		
Outstanding Bonds:		
Building Bonds (Barn) 1¾% 1962	$ 4,000.00	
Hospital Bonds (F.N.H.) 1962 - 77 3%	320,000.00	
Hospital Bonds (F.N.H.) 1962 - 77 3½%	160,000.00	
Hospital Bonds (Sewer) 1.70% 1962 - 63	20,000.00	
	504,000.00	
Outstanding Notes:		
New Index and Jail Improvements 5 Notes @ 2.64% 1962 - 67	50,000.00	
TOTAL LIABILITIES		$554,000.00
Net Debt Dec. 31, 1960	466,072.36	
Net Debt Dec. 31, 1961	477,792.86	
Increase of Debt for the year	11,720.50	

DETAIL OF RECEIPTS

Apportionment of County Tax
1961

	Proportion of Tax	Amount of Tax
Atkinson	$ 12.07	$ 7,572.95
Auburn	10.44	6,550.25
Brentwood	6.21	3,896.27
Candia	9.46	5,935.38
Chester	9.75	6,117.34
Danville	3.24	2,032.84
Deerfield	8.76	5,496.19
Derry	57.01	35,769.16
East Kingston	4.95	3,105.72
Epping	11.43	7,171.40
Exeter	84.80	53,205.13
Fremont	5.23	3,281.40
Greenland	10.08	6,324.38
Hampstead	14.11	8,852.88
Hampton	102.85	64,530.04
Hampton Falls	8.55	5,364.43
Kensington	5.93	3,720.59
Kingston	15.38	9,649.70
Londonderry	15.32	9,549.32
New Castle	8.69	5,452.27
Newfields	5.68	3,563.74
Newington	27.86	17,479.89
Newmarket	24.62	15,447.06
Newton	8.97	5,627.95
North Hampton	26.32	16,513.67
Northwood	13.22	8,294.48
Nottingham	6.88	4,316.64
Plaistow	22.49	14,110.65
Portsmouth	243.14	152,550.65
Raymond	14.84	9,310.90
Rye	47.01	29,494.97

Salem	85.77	53,818.78
Sandown	5.72	3,588.84
Seabrook	29.29	18,377.10
South Hampton	4.34	2,723.00
Stratham	7.38	4,630.35
Windham	22.31	13,997.72
	$1,000.00	$627.418.98

Taxes from Towns and City of Portsmouth		$627,418.98
Superior Court (Cancelled Checks)		68.40
Income from Institutions:		
County Home & Hospital		336,846.00
County Home Payroll Checks Cancelled		42.13
Portsmouth Court House, Rents:		
N. H. Seacoast Reg. Dev. Assn. July 1, 1960 to Dec. 31, 1961	$600.00	
Judicial Council, Sept. 1, 1960 to Sept. 1, 1961	52.00	
N. H. Probation Dept., Jan. 1, 1961 to June 30, 1961	300.00	
		$952.00
Joseph S. Hills Agency, Ice & Snow Damage, Portsmouth Court House		158.15
INSURANCE:		
Bartlett Insurance Agency, Return Premium, General Liability		820.77
CHILDREN BOARDED:		
Received from Individuals:		
C. Buckman	$ 40.00	
J. Bushey	180.00	
P. Cournoyer, Refund	10.00	

Mrs. B. Hollings	110.00	
Ralph McRoberts	90.00	
Robert Nault	230.00	
Dr. Louis Winkler, check cancelled	3.00	
Farnum C. Stevens	20.00	
		$683.00

TREASURER OF THE UNITED STATES:

for Marcia Thorley	$ 272.00	
Sullivan Children	2,400.00	
		$2,672.00

N. H. PROBATION DEPT.

Hector Bouchard	$ 28.00	
Cornelius Collins	207.00	
Leslie Thornhill	1,343.00	
Nelson Taylor	280.00	
Herbert C. West	975.00	
Westgate Children	172.50	
John B. Welch	16.00	
		$3,021.50

N. H. DEPT. PUBLIC WELFARE TRUST FUND:

Eugley Children	$ 158.40	
Gooley Children	1,474.72	
Gorrell Children	1,162.80	
Kouza Children	178.00	
LeClair Children	3,000.00	
O'Neill Children	1,157.86	
Pettibone Children	593.86	

Rand Children	760.00	
Turgeon Children	693.00	
Searles Children	182.70	
Steeves Children	473.46	
		$9,834.80
Total Received for Children Boarded		$16,211.30

OLD AGE ASSISTANCE:

State of New Hampshire, Recovery of Old Age Assistance for:		
Myer Miller	$ 9.16	
Eleanor Schwald	2.30	
Nettie Kucharski	58.89	
Rose Miller	4.84	
George Douglas	42.57	
Jane Blaisdell	74.33	
Wallace Stewart	96.93	
Ann Thibodeau	54.29	
Thomas H. O'Brien	91.23	
Sarah Belt	48.39	
Ernest Sullivan	99.98	
Alfred Thorley	204.00	
Angelina Gross	120.67	
Fred Johnson	54.26	
		$961.84

DIRECT RELIEF:

Derry District County of Merrimack, Reimbursement on Rita Homo Case, Derry	$ 20.00
County of Grafton, JoAnn Davis, Derry	203.00

Chester & Beverly Polk, Salem	10.00		
		$233.00	
Portsmouth District:			
Mrs Alfred Savageau, check cancelled		40.00	
Exeter District:			
Willoughby A. Colby, Atty, Henry & Ella Lee Estate Insurance Cancelled	15.00		
Joseph S. Hill Agency, Refund Lee Estate	3.60		
		18.60	
			$291.60

SOCIAL SECURITY:

Jonathan H. Wentworth $134.68 for 1960; Dep. Sheriff, 96.54 for 1961:	$231.22	
Frank B. Nay for Probate office $73.31 for 1960; $243.33 for 1961	316.64	
John W. A. Green for Register of Deeds office $131.10 for 1960; $412.20 for 1961	543.30	
Edward J. Howard, Deputy Sheriff 1961	67.50	
		$1,158.66

EXETER COURT HOUSE:

Joseph S. Hills Agency, Windstorm Damage	109.00

DELEGATION EXPENSE:

Ralph Sanborn, Delegate to County Convention, Refund, Overpaid		15.80

NOTES:

Exeter Banking Company, 5 yr. note		$50,000.00

SHERIFF'S DEPT.:

Sheehan, Phinney & Bass, Green & Bergevin, Transporting Jury	$54.00	
Insurance Co. of North America Companies Transporting Jury	69.00	
N. H. Dept of Public Works & Highways, Transporting Jury	28.00	
Wyman, Bean & Tefft Transporting Jury	29.50	
Walter A. Calderwood, Transporting Jury	41.50	
Burns, Bryant & Hinchey, Transporting Jury	22.50	
Allstate Insurance Co., Transporting Jury	22.50	
State of New Hampshire	55.50	
DeVine, Millimet & McDonough	27.00	
		$349.50

MISCELLANEOUS RECEIPTS:

Albert G. Fuller, tel. toll calls	$24.72
Gladys E. McCoy, Sec., tel. toll calls	10.50
William S. Bartlett, tel. toll calls	63.75
DeMeritt Agency, Return	

Premium on Bonds	21.26	
Winston H. Lothrop, tel. toll calls	6.30	
		$126.53

SURPLUS COMMODITIES:

George W. Hilton, Agent Transferred from County Home to Exeter Office	$1,840.79	
County Commissioners, transferred, from Direct Relief	661.49	
Town of Greenland for 1960	1.96	
Town of Brentwood	5.91	
Town of Auburn	117.98	
Town of Kensington	43.06	
Town of Stratham	26.98	
Town of Nottingham	178.87	
Town of Deerfield	391.61	
Town of Plaistow	104.32	
	3,372.97	
Transferred from Direct Relief	661.49	
		$2,711.48

TEMPORARY LOAN:

First Nat. Bank of Boston	$600,006.00

INTEREST:

Rockingham National Bank, interest on deposit	2,250.00
Total Receipts	$1,640,498.14
Cash on Hand, Jan. 1, 1961	38,033.31
	$1,678,531.45

DETAIL OF PAYMENTS

SALARIES:	
Commissioners	$ 5,400.00
Treasurer	1,000.00
Auditors	500.00
Attorney	2,200.00
Sheriff	5,000.00
Expenses of:	
County Officers, except Sheriff	3,162.59
Medical Referee	3,671.32
Register of Deeds	3,726.44
Register of Probate	8,518.62
Probate Court	1,250.00
Supplies Photocopy Machine	6,791.69
Office Supplies & Postage	2,713.33
Care & Supplies for:	
Portsmouth Court House	7,103.07
Exeter Court House	5,053.65
County Records Bldg.	5,495.05
Superior Court	53,903.15
Sheriff Department	24,247.53
County Home & Hospital	576,466.25
Old Age Assistance	34,264.60
Board & Care of Children	82,100.59
Direct Relief	34,235.10
Surplus Commodities General	1,140.04
County Clerical	14,016.40
Temporary Loan	600,000.00
Interest on Temporary Loan	8,388.33
Interest on Note	660.00
Interest on Bonds	16,415.00
Payment on Bonds	44,000.00
County Extension Service	29,630.39
Delegation Expense	1,033.60
Employees Retirement and Social Security	5,651.99

Printing County Reports	431.20
Insurance	24,409.42
State Audit	560.37
Index System & Jail Improvements (Special)	49,912.32
TOTAL PAYMENTS	$1,663,072.04
Cash on hand, Dec. 31, 1961	15,459.41
	$1,678,531.45

COMPARATIVE DEBT STATEMENT

	Dec. 31, 1961	Dec. 31, 1960
Outstanding Bonds	$504,000.00	$548,000.00
Outstanding Notes	50,000.00	None
Treasurer's Cash Bal.	15,459.41	38,033.31
Excess of Liabilities over Assets	477,792.86	466,072.36
Decrease of Debt		11,626.13
Increase of Debt	11,720.50	

COUNTY TREASURER'S REPORT

Cash on Hand, Dec. 31, 1960	$ 38,033.31
Receipts for the Year, 1961	1,640,498.14
	$1,678,531.45
Total Payments for the Year, 1961	1,663,072.04
Cash on Hand at end of year, 1961	$ 15,459.41

WINSTON H. LOTHROP
County Treasurer

SCHEDULE OF COUNTY PROPERTY

LAND AND BUILDINGS

County Home and Mitchell Memorial Hospital	$1,152,500.00
Portsmouth Court House	193,000.00
Exeter Court House	153,000.00
County Records Building	146,500.00

FURNITURE AND EQUIPMENT

At County Home & Mitchell Memorial Hospital per inventory Dec. 31, 1953	120,500.00
Portsmouth Court House	10,000.00
Exeter Court House	7,500.00
County Records Building	20,000.00
TOTAL VALUATION	$1,803,000.00

COUNTY AUDITORS' REPORT

Fiscal Year Ended December 31, 1961

Rockingham County

COUNTY TREASURER'S ACCOUNT

Bal. on Hand, Jan. 1, 1961	$ 38,033.31	
Receipts — Year Ending Dec. 31, 1961	1,640,498.14	
	$1,678,531.45	
Payments — Year Ending Dec. 31, 1961	1,663,072.04	
Balance — December 31, 1961 As Per Cash Book		$15,459.41
Balance in 2 Banks As Per Statement of Dec. 30, 1961	$65,230.25	
Less: Outstanding Orders	49,770.84	
Reconciled Bank Balance — As of December 31, 1961		$15,459.41

COUNTY FARM SUPERINTENDENT'S ACCOUNT

Total Amount of Receipts from Institution—Year Ending December 31, 1961	$336,846.00
Total Remittances to County Treasurer — Year Ending December 31, 1961	$338,846.00
Superintendent's Balance on Hand January 1, 1961	.00
Superintendent's Balance on Hand December 31, 1961	.00

INDEBTEDNESS — DECEMBER 31, 1961

Outstanding Temporary Loans in Anticipation of Taxes	.00
Outstanding Long Term Notes	$ 50,000.00
Outstanding Bonds	$504,000.00
Bills Owed by County	.00

COUNTY TAXES UNCOLLECTED—December 31, 1961

County Taxes Due from Towns and Cities	.00

Signed

HOWARD C. ABBOTT,
JOHN P. LOUGHLIN,
County Auditors

Date Jan. 15, 1962

January 5, 1962

Rockingham County has no outstanding bills at the close of the fourth quarter, ending December 31, 1961.

We, the undersigned County Commissioners, solemnly swear that the above statement is true to the best of our knowledge and belief.

IRA A. BROWN,
WILLIAM S. BARTLETT,
ALBERT G. FULLER,
Board of Rockingham County Commissioners

January 5, 1962

The above named Rockingham County Commissioners personally appeared before me as Justice of the Peace on January 5, 1962 and took oath that the above statement is true.

GLADYS E. McCOY,
Justice of the Peace

SHERIFF'S REPORT

To The Honorable Board of
Commissioners of Rockingham County

Gentlemen:

I hereby submit my report for the year of 1961:

The number of cases reported to and investigated by this Department increased by approximately twenty-five per cent over that of the previous year. The majority of these consisted of breaking, entering and larceny cases of which a large proportion have been cleared and restitution made to the rightful owners. The number of camp and unoccupied dwelling breaks prevalent in the off seasons, showed a slight decrease this past year.

The coverage by radios operating on our frequency now extends throughout nineteen towns within the County, with over fifty mobile units now in operation, these include Department members' cars as well as ambulance and police units owned by the towns.

The operation of the Department cruisers continues to prove an efficient and economical factor in providing transportation of prisoners at a minimum cost, as well as being instantly available in matters of emergency.

We again conclude yet another year of operating within our allotted budget, despite the acquisition of additional equipment by means of which we have been able to further increase our service to the people of the County.

May I at this time express my appreciation to the County Attorney and all law enforcement officials for their continued assistance and cooperation.

Respectfully submitted,

GEORGE SAMPSON, Sheriff

REPORT OF THE CLERK OF SUPERIOR COURT

To The County Commissioners of Rockingham County:

The following is an account of my transactions as Clerk of Superior Court for the County of Rockingham for the January Term, 1961 (January 1 to March 31, 1961); the April Term, 1961 (April 1 to August 31, 1961) and the September Term, 1961 (September 1, 1961 to December 31, 1961).

County Charged:

To reporting 191 divorces, 6 annulments, 3 legal separations, 2 separate maintenances, total 202 @ .15	$ 30.30
To paid supplies	13.13
To paid stamps and stamped envelopes	439.40
To issuing (33) Mitt; (22) NHPD Ctfs.; (35) Uniform Support Summonses; (6) Ords. Com.; (7) Exam. Bd. App.; (16) Trans. to and from State Hospital, total 119 @ $1	119.00
To issuing 86 capiases @ $2	172.00
To issuing (2) Certified copies Motion to Visit Scene of Crime @ $1.00	2.00
To issuing (1) Certified copy Permission to take prisoner to funeral	1.00
To issuing (3) Petitions Release from Rockingham County Jail @ $1.00	3.00
To issuing (1) Petition Release from House of Correction	1.00
To paid OASI Adm. costs	1.92
Allowance for Clerk and Clerical Hire	14,750.23
Recording	917.00
	$16,449.98

County Credited:

1961

January

16	4741-S S v Collins a/c fine	$200.00
24	4700-S S v Frisbee fine	25.00
25	4736-S S v Dupre fine	125.00
26	4683-S S v Aldrich fine	125.00
26	4701-S S v Gallant fine	100.00
30	4754-S S v Chatigny fine	100.00

February

6	4738-S S v Austin fine	5.00
15	4757-S S v Jones fine	150.00

March

16	10803 Roman Aquizap costs	6.00
16	10839 Williams v Williams costs NHPD	3.20
16	S v Douglas Souther fine NHPD	50.00
16	16837 re Henry Borchers costs NHPD	4.00
16	11320 re Harold A. Brown costs NHPD	6.00
16	10361 Roy Chapman costs NHPD	4.80
16	9505 Geo. Dufour costs NHPD	6.00
16	11425 re Harry Foote costs NHPD	4.50
16	7948 Herbert Kay costs NHPD	3.20
16	7969 re Gordon Leyden costs NHPD	3.20
16	6966 Duane Marden costs NHPD	6.00
16	10996 John W. Matarazzo costs NHPD	3.20
16	8550 re Wesley Moody costs NHPD	3.40
16	7279 Earl E. Morse Jr. costs NHPD	5.20
17	10898 Thomas Hurteau costs NHPD	4.80
17	11333 State of Maine v Goode costs NHPD	3.20
17	11405 re Robert Grant costs NHPD	19.60

April

14	4235-S S v Archambeault costs NHPD	6.60
14	11485 Dow v Dow costs NHPD	7.00
14	4741-S S v Collins fine (bal.)	150.00

25	4788-S S v Cummings fine	150.00
26	4804-S S v Rich fine	350.00
May		
16	Bail forfeited S v Rice	25.00
June		
5	4746-S S v Bosinger Jr. fine	10.00
5	4782-S and 4783-S S v Janvrin fine	300.00
5	4790-S S v Higgins fine	10.00
5	4798-S S v Slate fine	10.00
5	4755-S S v Hewlett fine	25.00
5	4747-S S v Kalenian fine	10.00
13	Pevear v Pevear costs NHPD	3.20
13	Bouchard v Bouchard costs NHPD	4.80
13	4792-S S v Randall, Jr. fine	10.00
20	4793-S S v York fine	50.00
July		
27	4753-S S v Perkins fine	10.00
28	8550 Moody v Moody costs NHPD	3.20
28	11425 Foote v Foote costs NHPD	6.00
August		
8	S v Babula fine	75.00
21	Jenkerson v Jenkerson costs NHPD	3.00
September		
29	11046 Randall costs NHPD	6.60
November		
6	11577 Drouin v Drouin bail forfeited	150.00
8	4814-S S v Poisson fine	100.00
22	4762-S S v Kashmer fine	25.00
24	Stanley Moulton bail forfeited	20.00
30	S v Marvin Dow, Jr. fine	200.00
December		
4	4810-S S v Canney, Jr. fine	75.00
4	4815-S S v Thompson fine	10.00
4	4818-S S v Childress fine	25.00

4	4820-S S v Winnik fine	15.00
4	4831-S S v James fine	25.00
4	4833-S S v Roffman fine	25.00
4	4841-S S v Starkey fine	25.00
4	4846-S S v Mazurka fine	125.00
4	4849-S S v Emerson fine	100.00
4	4850-S S v Bickford fine	15.00
4	4884-S S v Dow fine	200.00
4	4888-S S v Connare fine	100.00
5	4889-S S v Cassen fine	50.00
6	4890-S S v McCarthy fine	50.00
18	Costs NMPD 9317 Brown v Brown	5.80
	By new entries Civil, Equity, Appeals, Sessions, total 1660 @ $2.50	4,150.00
	By use of phone and postage	18.90
	By sale of dockets, 22 @ $2.00	44.00
	Fees chargeable to County	328.30
	Allowance for Clerk and Clerical Hire drawn	7,459.28
	Recording drawn	917.00
		$16,449.98

County credited	$16,449.98
County charged	$16,449.98

Respectfully submitted,

ARTHUR J. CALL, JR.
Clerk Superior Court

January 30, 1962

REPORT OF COUNTY ATTORNEY - 1961

In this my first year as County Attorney I was met head-on with the full impact of the work assigned to this office. In my estimation case loads and activities handled by the County Attorney are on the up-grade. The population growth is the foremost factor in the present and projected increase in work.

I have found police work in the County to be excellent through the various chiefs of police and their men on the municipal level, to the county level through Sheriff Sampson and his Deputies and the State Police. I have noted and particularly wish to mention the fine inter-group co-operation of these three branches, and their willingness to go all out in overcoming our mutual problems in criminal work.

We started the year 1961 with a heavy docket of felony cases at the January term; the docket decreased with each succeeding term of the Court. At the same time misdemeanor appeal cases are increasing and constitute a major source of the work load, even though the Municipal Courts dispose of a great number of these minor offense cases before they reach the Superior Court level.

This being my first report as Rockingham County Attorney, I wish to express my sincere appreciation to Lindsey R. Brigham whose help, even before I took over my duties, accounted for the orderly transition in the change of reins and made it possible for the work to go smoothly throughout.

LAWRENCE W. GUPTILL, JR.,
County Attorney

ROCKINGHAM COUNTY COOPERATIVE EXTENSION SERVICE

The year 1961 has seen an increase in your Cooperative Extension work in Rockingham County. The Extension Agents working in the County, covering education in agriculture, home making, forestry and 4-H, are supervised by the State Leaders at the University of New Hampshire as well as by your local Extension Council. The Council is comprised of 13 county people, each phase of Extension work represented by 3 persons and 1 member of the County Delegation. Meeting once a month, the Council keeps abreast of the activities of the agents and of the problems confronting them. Through discussion periods between agents and the Council, the Extension programs for the county are formulated to include professional advice and assistance from University Specialists as well as Agent Leaders in each field.

In the field of individual education, the Extension agents this past year made 2,400 personal visits to people in the county; 1,200 county people came to the Extension Office to obtain information; 2,673 telephone calls were made to dispense information and to answer questions of county people. In the field of general education, 150 news articles were written and released; agents participated in 7 radio programs; 16 television programs were participated in either as principle actors or as directors; 5,868 bulletins were distributed; and 53,614 letters were mailed to persons who had indicated the desire to receive particular information. A total of 1778 days worked were logged by the agents this past year.

The following are the County People now serving on the Extension Council. Election of officers now takes place in March.

CHAIRMAN

Howard E. Turner, Salem Depot

VICE CHAIRMAN

Mrs. Helen Johnson, Northwood

SECRETARY

Mrs. Hilda Telfer, Salem Depot

FINANCE COMMITTEE

Mr. Richard G. Kelley, East Kingston, Chairman
Mr. George E. Wright, Exeter
Mr. Richard Sanborn, Epping

COUNCIL OFFICIALS

Mrs. Hilda Telfar, Salem Depot
Mr. Howard E. Turner

OTHER COUNCIL MEMBERS

Mrs. Earl Barker, Stratham
Mr. A. J. Chrisite, Auburn
Mrs. Donald Duston, East Hampstead
Mr. George Gowen, Greenland
Mr. Herman Hauschel, Newmarket
Mrs. G. Newton Weeks, Greenland
Mr. Douglass Hunter, Hampton, (Delegation Member)

As a result of expiration of term and elections, Mr. George Gowen and Mrs. Earl Barker will be replaced in March by Mr. William Lievens of Londonderry and Mrs. Carl Weber of Plaistow.

County Cooperative Extension Service Agents now serving in Rockingham County include:

County Agricultural Agent	Edward F. Upham
Office Manager	
Asst. County Agricultural Agent	Robert E. Goodrich
Home Demonstration Agent	Miss Ruth G. Stimson
Asst. Home Demonstration Agent (½ time)	Mrs. Nancy Thompson
4-H Club Agent	Miss Elizabeth Bourne
Associate Club Agent	Harry B. Knox
County Forester (½ time)	Roger P. Sloan
Asst. County Forester	Stanley Knowles

ROCKINGHAM COUNTY
COOPERATIVE EXTENSION SERVICE
FINANCIAL STATEMENT
January 1, 1961 — December 31, 1961

RECEIPTS

Balance on hand Jan. 1, 1961	None	
County Appropriation for 1961	$29,630.39	
Funds available for 1961		$29,630.39

EXPENDITURES

Salaries of Agents ($9,799.66)	
Agricultural Agent	$2,300.00
Ass't Agricultural Agent	500.00
Home Demonstration Agent	2,100.00
Ass't Home Demonstration Agent	452.18
Club Agent	2,100.00
Associate Club Agent	1,000.00
Forester	1,274.98
Ass't Forester	72.50
Salaries of Secretaries	
(3 regular Secretaries)	9,104.16
Extra Clerical for rush periods	3.38
Social Security	
(3 secretaries & Ass't H. D. A. 3%)	286.70
Janitor	78.00
Travel of Agents ($5,568.33)	
Agricultural Agent	$ 896.01
Ass't Agricultural Agent	996.01
Home Demonstration Agent	731.10

Ass't Home Demonstration Agent	236.02	
Club Agent	788.49	
Associate Club Agent	782.60	
Forester	692.37	
Ass't Forester	445.73	
Out of State Specialists	9.00	
Lights	136.25	
Telephone & Postage	1,064.01	
Rents	1,109.00	
Printing	42.75	
Repairs to Equipment	180.52	
Supplies & Materials	1,430.02	
Equipment	87.50	
Insurance	108.47	
Council Travel	172.64	
Total Expenditures		$29,180.39
Balance to apply toward 1962 Budget request		450.00

The above statement includes all expenditures of County Appropriated funds for the Rockingham County Extension Service. State and Federal Funds allotted to the Rockingham County Cooperative Extension Service were paid in the form of salaries and some travel to the agents from the University of New Hampshire.

Respectfully submitted,

GEORGE E. WRIGHT, Treasurer
EDWARD F. UPHAM,
County Agricultural Agent

REPORT OF SUPERINTENDENT OF COUNTY HOME AND HOSPITAL

December 31, 1961
Brentwood, N. H.

To the Honorable Board of County Commissioners:

Gentlemen:

The annual report of the Rockingham County Home, Hospital, House of Correction and Jail for the year ending December 31, 1961 is herewith submitted:

DETAIL OF RECEIPTS

Board & Care:		
Mitchell Building		
Dept. of Public Welfare	$ 58,296.92	
Town	30,277.83	
Private	3,976.42	
		$92,551.17
Fernald Building		
Dept. of Public Welfare	$116,427.00	
Town	32,795.15	
Private	4,898.80	
		$154,120.95
Underhill Building		
Dept of Public Welfare	$30,198.22	
Town	11,250.64	
Private	4,038.29	
		$45,487.15
Farming Operations:		
Produce	$ 1,642.84	
Milk	34,041.80	
Livestock	2,249.90	

Other:		
Refund on Parts	22.63	
Rendering Products	59.68	
Sale of Bags	12.14	
Soil Conservation	827.00	
Weighing Fees	5.00	
		$38,860.99
Fines		$2,784.80
Reimbursement For:		
Drugs	$1,032.01	
Equipment	37.50	
Gasoline Tax Refund	595.17	
Medical Supplies	88.30	
Gasoline - Sheriff	334.99	
Supplies	6.65	
Telephone Calls	46.17	
Fernald Building Contractor	150.00	
		$2,290.79
Miscellaneous:		
Insurance - Damage Claim	$591.53	
Refunds:		
Blue Cross	10.70	
Physician's Record Co.	8.60	
Surplus Commodity Checks (Entered by error)	109.32	
Transportation of Cattle	30.00	
		$750.15
Unclaimed Payroll Checks		42.13
Grand Total Receipts for 1961		$336,888.13

DETAIL OF PAYMENTS

Operation and Maintenance:

Labor	$72,463.56	
Supplies		
Office	1,866.06	
Linen	1,783.46	
General Supplies	22,676.07	
Equipment	4,750.73	
Provisions	58,784.20	
Clothing	4,187.66	
Repairs	16,883.88	
Taxes	4,884.00	
Telephone	3,260.02	
Electricity	6,588.14	
Fuel	21,629.98	
Express & Freight	256.93	
Refunds to Accounts Receivable	405.90	
Accountant Services	180.00	
Chaplain Services	472.00	
Surplus Commodities (Contra Entry)	109.32	
Subscription & Publications	6.87	
Registration Fees, Dues, Tuition	15.00	
Meals & Travel Expenses	86.86	
Vital Statistics	75.20	
Consultant Fees	152.00	
		$221,517.84

Farming Operations:

Labor	$18,750.45
Seeds, Fertilizer & Insecticides	6,012.60
Tools	53.27
Supplies	787.30
Medical Supplies	293.07

Equipment	2,635.87	
Equipment Repairs	702.27	
Pig Feed	933.81	
Dairy:		
Feed	12,038.01	
Supplies	986.58	
Registration Fees & Dues	148.50	
Veterinary Fees	509.25	
Milk Testing	275.42	
Hoof Trimming	110.00	
Artificial Insemination	42.00	
Herd Analysis	16.00	
Soil Conservation	1,273.55	
Meals & Travel Expense	14.00	
Soil Sampling	15.00	
Garbage Permit	2.00	
		$45,598.95

House of Correction:

Labor	$20,467.72	
Fines	2,784.80	
		$23,252.52

Medical:

Doctors' Fees	$ 7,119.06	
Nurses & Orderlies Salaries	209,662.47	
Medical Supplies	7,250.36	
Drugs	13,751.30	
Equipment	1,379.90	
Portsmouth Rehabilitation Center	87.00	
Exeter Hospital - Services	543.42	
Elliot Hospital Services	19.28	

Ambulance Charges	55.00	
Travel Expenses	34.00	
		$239,901.79
Housekeeping Department:		
Labor		31,701.39
Occupational Therapist		3,107.96
Miscellaneous:		
Blue Cross	$ 10.69	
Social Security	11,375.11	
		11,385.80
Grand Total Disbursements		$576,466.25

SUMMARY FOR YEAR 1961

	Cash Receipts	Cash Disbursements
January	$32,208.30	$43,602.09
February	29,281.60	44.142.90
March	12,874.52	48,318.22
April	23,175.16	45,767.41
May	28,604.72	58,462.73
June	35,845.99	47,452.19
July	13,966.15	46,901.99
August	60,175.44	47,549.94
September	9,936.92	49,826.66
October	30,501.99	41,966.82
November	30,197.70	55,046.86
December	30,077.51	47,428.44
	$336,846.00	$576,466.25
Plus Unclaimed Payroll Checks	42.13	
	$336,888.13	

Less Amounts Transferred to Appropriations	7,133.40	
	$329,754.73	
Budget Estimate of Receipts	315,392.50	
Receipts in Excess of Estimate	$14,362.23	
1961 General Appropriation		$573,119.20
Plus Amounts Transferred from Receipts to Appropriation		7,133.40
		$580,252.60
1961 Disbursements		576,466.25
Unexpended Balance on Hand December 31, 1961		$ 3,786.35
Total Disbursements 1961		$576,466.25
Less Total Receipts		336,846.00
1961 Actual Cost to Rockingham County for Operating County Home & Hospital		$239,620.25

ROCKINGHAM COUNTY HOME & HOSPITAL

	Amounts Paid by Towns to Mitchell Building	Amounts Paid by Towns to Fernald Building	Amounts Paid by Towns to Underhill Building
Auburn		$ 1,657.00	
Brentwood	$ 589.00		
Candia	91.00		
Chester		123.00	24.50
Danville	201.50		
Deerfield	175.50		
Derry	2,248.50	866.00	
Epping	7,074.00	90.00	1,417.50
Exeter	5,999.96	10,391.50	846.70
Fremont	26.00		
Greenland		1,771.30	
Hampstead	58.50	273.00	
Hampton	26.00	630.50	
Kensington		442.00	
Kingston	3,074.50	1,285.00	
Londonderry	1,020.50	6,468.00	669.00
Newfields	61.56	26.00	441.00
Newington	234.00	6.50	
Newmarket	2,770.00	480.50	276.50
Newton	8.00	105.00	
North Hampton	208.00		
Northwood	552.50	455.00	
Nottingham		271.50	320.00
Plaistow	325.00		1,920.04
Portsmouth	1,319.50	1,121.30	3,533.40
Raymond	1,372.90	2,504.50	
Rye	13.00		
Salem	1,358.50	2,776.55	405.50
Sandown	220.91	119.00	759.50
Seabrook	195.00	585.00	
South Hampton		27.00	

Stratham	1,054.00	320.00	
Windham			637.00
Totals	$30,277.83	$32,795.15	$11,250.64

* These figures also include social security payments by the patients credited to the town accounts.

INVENTORY OF LIVESTOCK

December 31, 1961

Cows and Heifers (over two years old)	70
Heifers (under 2 years and over 6 months)	32
Heifers (under 6 months)	9
Steers (over 6 months)	49
Beef Calves (under 6 months)	8
Bulls	3
Sows bred	10
Shoats	41
Boars	3
Butcher Hogs	23
Veal Calves	0

Crops for Year 1961

Garden Crops:

Beets	57 bushels
Beet greens	6 bushels
Broccoli	7 bushels
Cabbage	6,000 pounds
Carrots	80 bushels
Cauliflower	20 bushels
Corn	500 dozen
Cucumbers	36 bushels
Lettuce	3 bushels
Musk Melons	64 bushels
Onions	75 bushels
Peppers	11 bushels
Potatoes	4,200 bushels
Radishes	150 bunches
Spinach	19 bushels
Summer Squash	35 bushels
Swiss Chard	35 bushels

Tomatoes	74 bushels
Turnip	30 bushels
Watermelon	20 bushels
Winter Squash	7,000 pounds

Meats:

Beef dressed and consumed	19,371 pounds
Pork dressed and consumed	23,010 pounds
Veal dressed and consumed	619 pounds

Dairy Products:

Milk Produced	645,367 pounds

Other Crops:

Hay - first cutting	325 tons
Hay - second cutting	75 tons
Grass Silage	50 tons
Corn silage	500 tons

ROCKINGHAM COUNTY HOME & HOSPITAL WAGE SCALE

Administration:		
Supt. & Matron		$7,500 per year plus maintenance
Bookkeeper		1.75 per hour
Ass't Bookkeeper		1.35 per hour
Clerk - Stenographer		1.35 per hour
Hospital:		
Medical Director		$5,000 per year
Ass't Medical Director		1,000 per year
Staff Doctor (Relief)		500 per year
Director of Nursing		5,000 per year
Ass't Director of Nursing		4,160 per year
Central Supply of Supervisor & Pharmacist		3,640 per year
	Minimum	Maximum
R. N. Supervisors	1.55 per hour	1.70 per hour
R. N. Charge Nurses	1.50 per hour	1.65 per hour
Graduate Charge Nurses	1.35 per hour	1.50 per hour
L.P.N. Charge Nurses	1.20 per hour	1.50 per hour
General Duty Nurses:		
L.P.N.	1.15 per hour	1.30 per hour
Experienced Attendants	1.15 per hour	1.30 per hour
Student Attendant	1.00 per hour	1.25 per hour
Orderlies - Same as nurses scale		
Maintenance Department:		
Plant Engineer		2.25 per hour
Ass't Plant Engineer & Carpenter		2.00 per hour
Painter	1.25 per hour	1.50 per hour
Chief Fireman	1.50 per hour	1.75 per hour
Firemen	1.25 per hour	1.50 per hour
Laundryman		1.50 per hour
Ironer		1.00 per hour

Night Watchman	1.25 per hour	1.50 per hour
Dietary Department:		
Food Service Supervisor	1.35 per hour	1.60 per hour
Head Cook	1.50 per hour	1.75 per hour
Pastry Cook	1.25 per hour	1.50 per hour
Relief Cook	1.25 per hour	1.50 per hour
Dining Room Matron	125. per month	150. per month
Steward & Butcher	1.25 per hour	1.50 per hour
Housekeeping Department:		
Head Housekeeper	1.15 per hour	1.40 per hour
Ass't Housekeeper	135. per month	plus maintenance
Ward Maids	125. per month	plus maintenance
Janitors	1.25 per hour	1.50 per hour
Seamstress		45.00 per week
House of Correction:		
Chief Turnkey	1.50 per hour	1.75 per hour
Turnkeys	1.25 per hour	1.50 per hour
Inside Guards	1.25 per hour	1.50 per hour
Farm:		
Boss Farmer		3,800 per year plus maintenance
Ass't Boss Farmer	1.25 per hour	1.50 per hour
Farm Hand		3,500 plus living in
Herdsman		2,800 per year plus part maintenance
Trucking Man		1.25 per hour
Occupational Therapist		4,000 per year

PRISONERS SENTENCED TO THE HOUSE OF CORRECTION FOR THE FOLLOWING DURING THE YEAR 1961

Abandonment of Minor Child	1
Accessory after the fact of Breaking, Entering and Larceny	1
Allowing Operation of Motor Vehicle by Unlicensed Person	1
Assault and Battery	9
Breaking and Entering in Night Time	11
Breaking, Entering and Larceny	11
Breaking, Entering and Larceny in Night Time	10
Contempt of Court	3
Contributing to Delinquency of Minor	2
Counterfeit by Check	2
Defacing Property	1
Disobeying Police Officer	1
Disorderly Conduct	5
Drunk	49
Escape	9
Failure to Notify Commissioner of Motor Vehicles of Address Change	1
Failure to Report Accident	1
Failure to Stop for Police Officer	1
False Representation of Age to Procure Alcoholic Beverage	1
Falsifying Unemployment Payments	2
Forgery	1
Held	193
Intent to Cheat and Defraud	1
Larceny	9
Larceny of Auto	4
Larceny by Check	1
Larceny by False Pretenses	2

Lascivious Behavior	1
Leaving Scene of Accident	2
Minor in possession of Alcoholic Beverage	2
Misuse of Motor Vehicle Plates	1
Non-Support	7
Op. M. V. after License Revoked	6
Op. M. V. after License Suspended	1
Op. M. V. to Endanger	1
Op. M. V. under Influence	21
Op. M. V. with Defective Brakes	1
Op. M. V. without License	2
Op. Unregistered M. V.	1
Property Damage	2
Purchasing Beer for Minors	1
Putting Broken Glass on Highway	1
Rang False Fire Alarm	2
Receiving Stolen Property	1
Reckless Driving	1
Robbery	1
Selling Mortgaged Property	1
Speeding	1
Stop Sign Violation	1
Taking Lobsters without Permission	1
Taking M. V. without Consent	3
Using Offensive Language	1
Vagrant	9
Vagrancy and Disorderly	1
Violation of Probation	6

PRISONERS SENTENCED TO THE JAIL FOR THE FOLLOWING DURING THE YEAR 1961

Breaking, Entering and Larceny in Night Time	1
Bound Over	80
Contempt of Court	6
Drunk (appealed)	1
Held	18
Hit and Run	1
Op. M. V. under the Influence	1
Op. M. V. without License	1
Violation of Probation	2

We are pleased to submit the following list of staff members showing their length of service. Longevity of faithful, loyal service is greatly appreciated and contributes in a large measure to the successful operation of the institution.

Over 5 Years

Madeline Brown
Wallace Bruce
Harold Cross
Louise Cross
George Darrah
Mabel Darrah
Dorothy Foynes
Louise Haley
Helen S. Hobbs
Shirley Kimball
Marjorie Leonard
Barbara Northrup
Frank Robertson
Cornelius Smart, Jr.
Evelyn Smith
Janet Thomas, R.N.

Over 10 Years

Elton Allen
Edith Coffin, R.N.
Bertha E. Parks
Charles Willey

Over 15 Years

Willie Bernier Edward Campbell

Russell Waterman

Over 20 Years

Dorothy F. Hilton George W. Hilton

Joseph E. Parks

We find it difficult to express the thanks we owe to so many groups, organizations and individuals for the splendid things which are done to increase the peace of mind and happiness of our patients in the way of volunteer workers, parties, gifts, tray favors, birthday remembrances and the countless contributions which they make not only at Christmas time but throughout the year.

We are grateful to all local, County and State agencies with whom we are associated for their fine cooperation.

To our Board of County Commissioners Mr. Brown, Mr. Bartlett and Mr. Fuller we extend our sincere appreciation for their continued interest and guidance in managing the institution.

Respectfully submitted,

DOROTHY F. HILTON,
Matron

GEORGE W. HILTON,
Superintendent

CHAPLAIN'S REPORT

To the Honorable Board of
Commissioners of Rockingham County:

My report will be brief, and to the point.

First of all, I have not had clinical training for either the hospital or jail work. I have tried consistently to make the major part of my work as chaplain consist of visits in which I was a friend to those who were in need of my services. I am sure many have learned to love me, and to look forward to my visits, both in the Home, and at the jail.

I have had very few of what might be called conferences, but I have made it a point to be at the Home at least twice a week, and spend the major part of the afternoon there. We have held services every other Sunday with Mrs. Watson acting as Pianist. At times we have visited the Home for a time after such services. I feel sure that these friendly visits with words of comfort, or encouragement have done as much as professional clinical services might accomplish.

At times I have taken a book or magazine to those who are in the Home or the Jail. Since early in the Spring, I have tried to visit the jail once a week, making these visits in the evening when the prisoners would be at leisure. I passed out a supply of gospels, which were given me by an interested friend. The prisoners as a rule were reticent, but I have noted a greater readiness to talk, as I have become better known to the men.

The major part of my time essentially belongs to the church. Since I am new to the work of the chaplain I would welcome any suggestions or advice which might

make me of more usefulness to the Home. I do feel that I have done about all that could be done under the circumstances, but I am always willing to be shown where my services can be of greater value.

Respectfully submitted,

Reverend Louis E. Watson

CHAPLAIN'S REPORT

To the Honorable Board of
Commissioners of Rockingham County:

It has been my duty and my privilege to act in the capacity of Catholic Chaplain of the Rockingham County Home and Hospital throughout the year 1961.

On many occasions throughout the past year I have given the sacraments of the Catholic Church to the persons who have asked for them. I am gratified, too, by the fact that a group of persons from the St. Raymond and St. Joseph churches of Raymond and Epping offered small gifts to all the residents of the Home and the Hospital on the Christmas feast.

May I again extend my sincere gratitude to the office staff, to the corps of nurses and to all the personnel of this institution for the wonderful cooperation extended to me in the performance of my duties.

Respectfully submitted,

Reverend Armand Provost

ANNUAL STATISTICS

PATIENTS AT ROCKINGHAM COUNTY HOME AND HOSPITAL

Total Census, January 1, 1961		194
Total Admissions	216	
Total Discharges	215	
Total Census, December 31, 1961		195
Deaths	64	
Total Patients Days		68,427
Daily Average Patients	187.5	
Highest Census	198	
Lowest Census	174	
Daily Average—Underhill Building	56.3	
Daily Average—Fernald Building	86.9	
Daily Average—Mitchell Building	44.2	

ROCKINGHAM COUNTY HOUSE OF CORRECTION AND JAIL

Total Prisoner Census, January 1, 1961		38
Total Admissions	507	
Total Discharges	510	
Total Prisoner Census, Dec. 31, 1961		35
Total Prisoner Days		13,423
Average Daily Census	36.8	
Highest Daily Census	47	
Lowest Daily Census	26	

Grand Total Census — Patients and Prisoners

Total Census, January 1, 1961		232
Total Admissions	723	
Total Discharges	725	
Total Census, December 31, 1961		230
Average Daily Census	224.3	
Highest Total Census	236	
Lowest Total Census	208	
Grand Total Patient and Prisoner Days		81,850

Prisoners at Rockingham House of Correction

For The Year 1961

Name	Age	Court Committed From	Offense	Time Supported Weeks	Days
Adams, Richard J.	21	Epping	Failure to report accident & allowing Op. m.v. by unlicensed person	17	6
Adkinson, Daniel F.	19	Portsmouth	Op. m.v. after license suspended	5	
Allen, Sidney F.	44	Newmarket	Taking m.v. w/o consent	7	2
Archambeault, Arnold	19	Epping	B.E. & L. in night time	24	4
Archambeault, Arnold	19	Superior	Escaping	10	4
Armstrong, William	27	Derry	Failure to notify Comm. m.v. change of address		2
Badger, D. Chester	47	Portsmouth	Drunk	23	3
Badger, D. Chester	47	Portsmouth	Drunk	11	5
Barlow, Thomas E.	34	Exeter	Taking auto w/o consent	7	2
Barry, Bernard L.	54	Portsmouth	Drunk	12	6
Barry, Bernard L.	54	Portsmouth	Drunk	11	5
Bateman, Robert L.	23	Newmarket	Non-support	20	2
Beede, Leon L.	44	Hampton	Vagrant	1	4
Beers, Bernice	37	Epping	Abandonment of minor child		2
Birks, John F.	44	Superior	Contempt of Court	1	3
Bourbeau, Thomas	43	Hampton	Drunk & Disorderly	4	2
Boylan, Thomas	23	Portsmouth	Drunk	12	5
Brigman, Marvin	19	Portsmouth	Minor falsely representing age to procure alcohol	2	5
Brown, Charles A.	48	Superior	Contempt of Court	12	
Brown, George	43	Epping	Drunk & Disorderly	7	6
Brown, William F.	18	Exeter	Defective Brakes		1
Buchanan, Larry W.	19	Exeter	Op. m.v. under the influence	2	1
Chambers, James	18	Exeter	Did put broken glass on highway		2
Chambers, James T.	20	Hampton	Op. m.v. after license revoked	4	1
Chase, Gary C.	19	Hampton	Larceny	4	2
Chew, George W.	30	Portsmouth	Misuse of Plates	4	
Clark, Ellsworth	65	Portsmouth	Drunk	11	5
Cole, Richard D.	24	Portsmouth	Drunk	12	1
Cole, Richard D.	24	Portsmouth	Drunk	14	3
Collins, Williams	28	Newmarket	Larceny	1	2
Corbett, George	65	Exeter	Vagrancy	4	2

Prisoners at Rockingham House of Correction

For The Year 1961 — Continued

Name	Age	Court Committed From	Offense	Time Supported Weeks	Days
Corliss, James A.	60	Epping	Vagrancy	14	1
Corliss, James A.	60	Epping	Vagrancy	4	2
Corliss, James A.	60	Exeter	Drunk	13	
Correa, J. Christine	60	Portsmouth	Op. m.v. w/o license & stop sign violation	2	
Cote, Leo, F., Sr.	60	Hampton	D. W. I.	4	2
Coughlin, Richard	59	Portsmouth	Op. m.v. under influence	3	2
Crocker, John Day	49	Portsmouth	Assault & Battery		6
Curran, Lawrence R.	28	Exeter	B.E. & L. in night time	1	6
Currier, Herbert H.	24	Epping	B.E. & L.	4	2
Dallas, Edward	55	Portsmouth	Op. m.v. after license revoked	7	6
Daniels, William H.	24	Portsmouth	Op. unreg. m.v. & op. m.v. w/o license	4	1
Darcy, John F.	21	Superior	B.E. & L. in night time & larceny of auto	19	5
Darcy, John F.	21	Superior	B.E. & L. in night time & larceny of auto	5	3
Dense, Burton C.	18	Derry	Larceny	17	4
Derby, Bessie	32	Northwood	Contributing to delinquency of a a minor	7	
DeVeau, Ronald C.	18	Plaistow	Speeding		1
Doherty, Frederick	30	Portsmouth	Op. m.v. under the influence	7	6
Dow, John L.	24	Seabrook	B.E. & L.	1	2
Dow, John L.	24	Seabrook	Receiving stolen Property	6	5
Doyon, Tony	19	Superior	B.E. & L. in night time	13	
Duffy, John H., Jr.	40	Hampton	Assault & Battery	4	
Duprey, William A.	21	Salem	Leaving scene of accident & op. m.v. under the influence	11	6
Dussault, Robert J.	20	Hampton	Property Damage	2	1
Eaton, Jacob	83	Seabrook	Destruction of Property		4

Prisoners at Rockingham House of Correction

For The Year 1961 — Continued

Name	Age	Court Committed From	Offense	Time Supported Weeks	Days
Estabrook, Robert H.	25	Plaistow	Op. m.v. after license had been revoked	7	6
Farrell, Thomas H.	60	Portsmouth	Drunk	6	6
Ferry, Ernest	55	Exeter	Vagrant	4	2
Ferry, Ernest	55	Portsmouth	Drunk	7	6
Fisher, Robert J.	26	Superior	B.E. in night time		5
Fisher, Robert J.	27	Portsmouth	Drunk	4	2
Fontaine, Leroy	31	Portsmouth	Drunk	11	6
Fontaine, Leroy	31	Portsmouth	Drunk	14	5
Fontaine, Leroy	32	Epping	Escaping	8	4
Fowler, Samuel, Jr.	40	Seabrook	Using offensive language	1	
Fox, Joseph T., Jr.	18	Salem	Speeding		1
Francis, Margaret	19	Derry	Did contribute to delinquency of minor	4	5
Francis, Margaret	19	Derry	Did contribute to delinquency of minor	21	6
Gamble, William A.	56	Hampton	Drunk	4	2
Gendron, Pearl	34	Derry	Drunk	16	4
Gernert, Gordon	23	Portsmouth	Op. m.v. under the influence & failed to stop for Police Officer		1
Gilman, Edwin J.	19	Derry	Larceny	2	1
Gonyer, Frank T.	29	Superior	B.E. & L. in night time	11	6
Goode, Everett E.	36	Portsmouth	Drunk	11	5
Goode, Everett E.	36	Portsmouth	Drunk	2	4
Gorman, Joseph L.	20	Superior	Violation of Probation	11	6
Goss, Henry	44	Exeter	Vagrancy	4	2
Goss, Henry	45	Exeter	Drunk		5
Grady, Dennis D.	28	Portsmouth	Drunk,	26	3
Grady, Dennis D.	28	Epping	Escape	6	5
Grogan, Arthur	46	Plaistow	Op. m.v. under the influence	11	5
Hansen, Joseph T.	22	Portsmouth	Op. m.v. under the influence & disobeying Police Officer	7	6
Hardy, Roger L.	29	Portsmouth	Taking lobsters w/o permission of owners	4	2

Prisoners at Rockingham House of Correction

For The Year 1961 — Continued

Name	Age	Court Committed From	Offense	Time Supported Weeks	Days
Heath, Woodrow W.	48	Exeter	Vagrant	4	2
Hilferty, J. Bernard	52	Exeter	Op. m.v. under the influence	1	4
Hilferty, Mary W.	56	Exeter	Drunk	2	1
Holder, Robert L.	19	Seabrook	Larceny		2
Holmes, Forrest W.	39	Superior	Contempt of Court	25	3
Hopkins, Harry	22	Superior	Larceny of Auto	7	5
Innie, William R.	28	Northwood	Larceny	6	4
Jones, Jesse E.	35	Portsmouth	Drunk	19	4
Kienia, Edward	29	Derry	Sold Mtgd. Property	9	
Kienia, Edward	29	Derry	Sold Mtgd. Property	17	2
Kienia, Edward	29	Epping	Escape	11	5
Klein, George L.	21	Superior	B.E. & L. in night time	24	5
Knol, Walter	48	Epping	30 days susp. on paym't of fine $125		4
Knopka, John	35	Northwood	Assault & Battery	5	1
LaPlante, Claude E.	29	Salem	With intent to cheat & defraud	11	3
Laird, Joan	20	Superior	Violation of Prob.	4	4
Lane, Robert O.	22	Superior	Violation of Prob.	20	
Laramie, Henry	32	Portsmouth	Drunk	4	1
Leavitt, Harry A.	57	Exeter	Op. m.v. under the influence		5
Leccese, Leonard T.	19	Portsmouth	Disordery Conduct	2	1
Leccese, Leonard T.	19	Portsmouth	Assault & Battery		4
Legere, Thomas	58	Portsmouth	Drunk	8	6
Lemieux, Arthur	21	Derry	Did purchase beer for minor	12	1
Lockhart, Noah L.	34	Portsmouth	Non-support	23	6
Loring, George M.	44	Superior	Contempt of Court	8	5
MacKenzie, Allan, Jr.	30	Superior	Non-support		2
Mafera, Frank J.	35	Epping	Op. m.v. after license revoked		1
Maple, Webster M.	32	Portsmouth	Op. m.v. under the influence	3	
Maple, Webster M.	32	Portsmouth	Op. m.v. under the influence	4	5
Marsden, Thomas G.	19	Portsmouth	Rang false alarm for fire	10	5
Marsden, Thomas G.	19	Portsmouth	Rang false alarm for fire	11	3

Prisoners at Rockingham House of Correction For The Year 1961 — Continued

Name	Age	Court Committed From	Offense	Time Supported Weeks	Days
Marsden, Thomas G.	20	Portsmouth	Assault & Battery		4
Marshall, Franklin	28	Portsmouth	Leaving scene of accident	2	
Maryea, Norman N.	34	Portsmouth	Falsifying unemployment pam'ts		1
Maryea, Herman J.	34	Portsmouth	Falsifying unemployment pam'ts		1
Matthews, Hughie E.	46	Portsmouth	Drunk	11	5
Maynard, Kenneth	20	Plaistow	Op. m.v. to endanger	11	5
McGivern, Charles	79	Exeter	Drunk	3	2
McGowan, Robert J.	66	Superior	Larceny by false pretense-2 counts	7	5
McLaughlin, Daniel	19	Portsmouth	Disorderly conduct	8	4
McNab, James	72	Portsmouth	Drunk	1	3
Meeks, Samuel, Jr.	19	Superior	Forgery	7	6
Mills, Herbert C.	33	Portsmouth	Drunk	5	2
Moodie, Ralph	34	Epping	Op. m.v. under the influence	2	2
Morrill, Darrell E.	24	Portsmouth	Op. m.v. after license revoked		3
Munday, Donald	42	Portsmouth	Drunk	7	6
Murphy, James E.	35	Portsmouth	Drunk	26	6
Nichols, Herbert	54	Derry	D.W.I.		6
Norton, Willis	55	Portsmouth	Drunk	14	
Norton, Willis	56	Portsmouth	Drunk	2	6
Oliver, Ronald S.	25	Portsmouth	Assault & Battery	11	5
Page, Edward W.	37	Plaistow	Non-support	7	6
Paige, Richard	30	Plaistow	Op. m.v. under the influence	24	
Paige, Millicent A.	30	Plaistow	Drunk	4	2
Patterson, Carl J.	24	Portsmouth	Drunk	1	3
Paul, Louis W.	49	Exeter	Drunk	7	5
Pelczar, Charles	47	Newmarket	Op. m.v. after license revoked	32	3
Pelletier, George A.	45	Portsmouth	Drunk	2	6
Perdue, Charles S.	40	Plaistow	Assault & Battery	21	6
Perry, Earland F.	34	Portsmouth	Larceny	14	
Phalen, Gordon A.	21	Epping	Reckless Driving	4	2
Pike, Roland S.	61	Superior	Counterfeit by Check	33	1
Prescott, Jonathan	19	Superior	B. & E. in night time	5	5
Putney, Walter	57	Derry	Vagrancy & Disorderly	4	2

Prisoners at Rockingham House of Correction

For The Year 1961 — Continued

Name	Age	Court Committed From	Offense	Time Supported Weeks	Days
Readell, Malcolm	27	Epping	Defacing Property	2	3
Robbins, Carl	20	Superior	Violation of Prob.	12	
Roman, Joseph	85	Newmarket	Vagrancy	7	1
Rountree, Glenn A.	23	Portsmouth	D. W. I.		3
Ruden, Samuel	47	Epping	Drunk	4	
Shaw, Farrell	18	Epping	Minor in possession of alcohic bev.	2	2
Small, Gerald	28	Superior	Larceny	11	3
Small, Gerald	28	Epping	Escaping	40	6
Smart, George S.	40	Epping	Non-support	5	
Smart, George S.	40	Epping	Non-support	6	4
Smart, George S.	40	Epping	Non-support	14	6
Smart, George S.	40	Epping	Escaping	11	5
Smith, James C.	23	Portsmouth	Op. m.v. under the influence		1
Stefanilo, Anthony	18	Superior	Robbery	2	2
Stefanilo, Anthony	18	Superior	Escaping	4	
Sterry, Charles E.	42	Portsmouth	Op. mv. under the influence	6	2
Stewart, Chester E.	43	Superior	Violation of Prob.	28	3
Still, Franklin D.	25	Portsmouth	Accessory after the fact of B.E. & L.	14	
Thompson, Woodrow B.	44	Portsmouth	Drunk	4	2
Tierney, Michael J.	27	Derry	Assault & Battery	2	6
Twombly, William	27	Northwood	D. W. D.	4	
Walton, Frank R.	19	Superior	B.E. & L. in the night	4	4
Welch, Patricia	18	Exeter	Taking auto w/o owner's consent	2	6
Welch, Victor W.	20	Seabrook	Op. m.v. under the influence. Minor in possession of alcoholic bev.		2
Welch, Victor W.	20	Seabrook	Drunk	4	2
Welch, Wilfred P.	22	Seabrook	Assault & Battery	2	6
Whitman, Larry	22	Portsmouth	Disorderly Conduct	4	
Will, Robert C.	24	Superior	B. E. & L. in the night time	3	1
Will, William,	22	Epping	Larceny	3	6
Willman, Gerald A.	21	Superior	B. E. & L. in the night time		5
Willman, Gerald A.	21	Superior	B. E. & L. in the night time	1	1
Wilson, Ralph	27	Epping	Lascivious Behavior did commit a leud act	19	4

Prisoners at Rockingham House of Correction

For The Year 1961 — Continued

Name	Age	Court Committed From	Offense	Weeks Time Submitted	Days Time Submitted
Wilson, William	47	Portsmouth	Drunk	15	5
Wilson, William	47	Portsmouth	Drunk	11	5
Wilson, William	47	Portsmouth	Drunk	5	6
Withneck, Chester	50	Portsmouth	Drunk	2	4
Withneck, Chester	50	Portsmouth	Drunk	24	
Wold, Walter	50	Superior	Counterfeit Checks	7	5
Wood, Donna W.	21	Superior	Larceny by Checks	12	2

— PRINTED BY THE —
HAMPTON PUBLISHING COMPANY, INC.
HAMPTON, NEW HAMPSHIRE